

**TOP \$ FOR GOLD & SILVER**

**GOLD OVER \$1800!**

WE WILL BEAT ANY OFFER BY 10% OR MORE!

Sell Your Unwanted/Broken Jewelry Here WE BUY ALL COINS & CURRENCY

Chelsea Rare Coins

1170 S. MAIN STREET • CHELSEA

(734) 433-9900

Minutes from Ann Arbor I-94 Exit 159

**INSIDE**

Don't miss the 1940s Radio Hour at the Chelsea Depot

Page 14-A

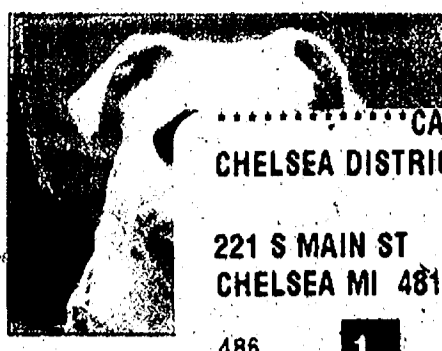

**INSIDE**

CAR - RT LOT C-009

CHELSEA DISTRICT LIBRARY #2

221 S MAIN ST

CHELSEA MI 48118-1267

486 1

to

I-C

Today's coupons are worth up to ...

834

ChelseaStandard.com



# Chelsea Standard

VOL. 138, No. 38

75¢

THURSDAY, SEPTEMBER 22, 2011

## City looks to sell BookCrafters

By Sean Dalton  
Heritage Media

A public hearing at the Sept. 27 Chelsea City Council meeting will begin the process of the city divesting itself of property it owns on Buchanan Street, which is referred to also as the BookCrafters building. It's one of several properties owned by the city and the Downtown Development Authority that have been the topic of lengthy discussions regarding ownership and future reuse. City Manager John Hanifan verbally reiterated some of the basic

information in the council's meeting packet, which stated that a public hearing was the next step before the city could sell the property. "We're asking for council to set a public hearing so we can begin moving forward with the process ... and it's going to be a process," he said. "I wish I could tell you there are 10 buyers each with millions of dollars knocking on our door, but nevertheless as per our city charter, we're required to set the public hearing." Selling the property is a priority in the city's formalized 2011-12 goals and objectives report. The city has put out requests to

private sector buyers in the past, but the property has remained on the city's books since it was acquired in 2002. At one point, the building and the 4.1 acres of property it sits on were under consideration as a potential site for the Chelsea Police Department to move into after the building was renovated, but its location across from the rail line that bisects downtown Chelsea was an issue for Chelsea Police Chief Ed Toth. Toth said he was concerned that a stalled train could effectively cut part of the city off from police

response in an emergency situation. In other council news: Preservation Chelsea-Chelsea Connection team spokeswoman Jan Bernath read a statement regarding the Longworth property, which was entered as a venue for a historic window restoration workshop program offered by state agencies. The property's Mack building is one of three finalists in the program, which would train historic window restoration specialists and garner further attention for Chelsea in the historic preservation

PLEASE SEE COUNCIL/3-A

**Weave the Web:**  
Make sure to click on [www.heritage.com](http://www.heritage.com) around the clock for the most in-depth coverage of Washtenaw County. Our "Most Viewed" story this week is "Cross country student Kersch Ray wakes out of coma"

**Check out our video:**  
Speedwagon rolls into downtown Chelsea

**Heritage Media monster**

Click on the "Jobs" tab on the home page of our website or go directly to <http://jobs.heritage.com>.

**Join us on Twitter:**  
Become a Chelsea Standard follower. Click on the Twitter tab on the home page of our website or go directly to <http://twitter.com/ChelseaDexter>.

**Join us on Facebook:**  
Click on the Facebook tab on the home page of our website or search for us on Facebook.

**Get breaking news:**  
To receive breaking news alerts, text HERNews to 22700.

**The Marketplace:**  
Local ads are just a hop away at the [mcentral.com/marketplace](http://mcentral.com/marketplace). While you are there, you can check out all the special supplements of Journal Register Co. newspapers in Michigan. Click on "marketplace" on the home page of our website or go directly to [www.marketplace.mcentral.com/POP/Categories.aspx](http://www.marketplace.mcentral.com/POP/Categories.aspx).

## Sylvan residents wary of 4.75-mill levy

By Erica McClain  
Heritage Media

As one Sylvan Township resident put it, it's "a bad option or a really, really bad option" when it comes down to paying off its municipality's debt from a sewer and water development gone wrong. The first option would be to hand the problem over to the court system for judgment, which would force the township into default. County Commissioner Rob Turner said that if the township defaulted on its contractual payments, the county would aggressively pursue its loaned money, which could mean anywhere from 6 to 8 mills on residents' backs for a number of years. The second option? Vote "yes" to a 20-year 4.75-mill levy in November to begin paying the county back its \$13 million borrowed for the water and sewer development with what Turner called a "smoothed" over

loan. Turner developed the potential 4.75-mill tax on his personal time with input from the county and the township. In an effort to explain the option and its merit to residents, Turner scheduled three town hall meetings at the Washington Street Education Center. To aid in his explanation, Turner invited attorney Peter Flintoft, who is both the township's attorney and a Sylvan resident. Turner and Flintoft affirmed to residents that the county would not be willing to "take over" the township, nor would allowing the township to default be in the residents' favor. "Washtenaw is the creditor, and they would have a right to sue us," Flintoft said. "Do we have defenses? I don't think so. And an appeal costs money, and there is no money here." Resident Keith Bloomensaat said he calculated that it would be cheaper to pay the tax upfront and wanted

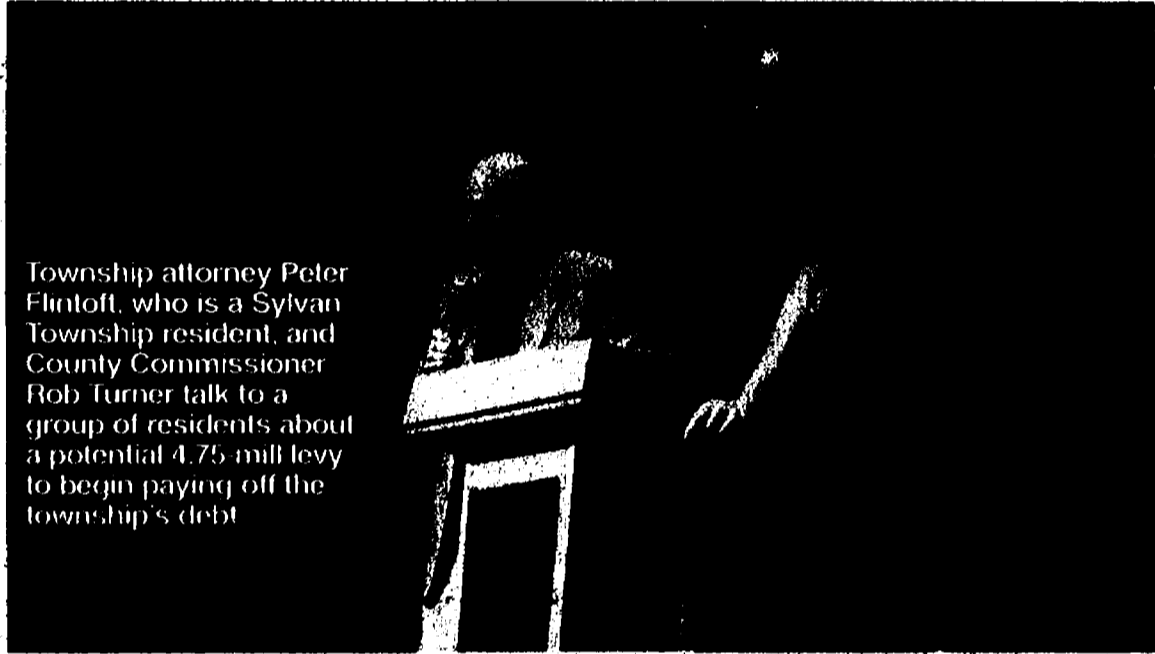

Township attorney Peter Flintoft, who is a Sylvan Township resident, and County Commissioner Rob Turner talk to a group of residents about a potential 4.75 mill levy to begin paying off the township's debt.

to know why he couldn't have the option to do so. "My property is worth a certain value right now," Bloomensaat said. "I do not want to pay this off over 20 years; I will be over 80 years old at that point." Turner and Flintoft said it would not be possible for a case-by-case basis. The tax would have to be set at one rate and time period for

all residents; it would have to be handled "systematically," Turner said. The county commissioner said the reason he decided to develop the levy was because he had many residents tell him they were afraid and going to lose their homes if a larger mill rate was levied. "When you go to the voting booth, I would implore

you to think of those people," Turner said. "If you vote 'no' on this thinking that you'll stick it to the board, you're wrong; you're sticking it to those people." When talks of a state-appointed emergency financial manager arose, Turner said having an EFM would be the equivalent of allow-

PLEASE SEE SYLVAN/3-A

## Chicken advocates to start citywide petition

By Sean Dalton  
Heritage Media

Chelsea Backyard Chickens, a group headed by Chris Felesky, will be circulating a petition after one of several City Council work sessions last week. The Chelsea City Council and a dozen or so people, including Backyard Chickens supporters and other city officials including Planning Commissioners George Kinzer and Marcia Parker, who is also running for city council this November, voiced their thoughts on allowing chickens in the city of Chelsea, where an ordinance currently restricts residents from keeping them based on lot

size restrictions. Felesky used examples of cities like New York City and Detroit that allow regulated chicken keeping in residential areas, at the start of the discussion, but council members quickly put some of his points in perspective. "In places like Detroit or New York or Shanghai, the kind of labor you have to go through to get fresh eggs is extreme," said Councilmember Rod Anderson. "In Chelsea, that is not the case. We are a rural city in a rural area... it's almost literally a stone's throw from an environment where you can farm if you wish, so what is the advantage?" Felesky compared keeping a small flock of chickens on residential property

in the city limits as a similar choice that a property owner might make as brewing beer: "People do all sorts of things that aren't necessarily the most convenient way to do things ... I brew because I enjoy it. "I can probably get far better beer, and probably cheaper, at Polly's. If we were going to take (our lives) to an extreme division of labor I think we would have pretty hollow lives." Anderson rebutted Felesky's microbrewery comparison by pointing out, from his own brewing experience, that the mash would be the only externality that would be visible to neighbors in as close proximity as they are in most Chelsea neighborhoods in the urban core, while chick-

ens have "more external impacts" on neighboring homeowners. The anecdotes and comparisons between different individual property rights raised the point that not everyone in the city is going to be happy with chickens, and everyone is going to bring their own perspective to the table, which is one of the reasons why a petition was ultimately brought up by the CBC group at the end of the meeting. "Now there are maybe six of you here, I know there are more than six people in this city who want to have chickens," said Mayor Jason Lindauer. "I also know we're a city of 5,200 people and you're asking us to change an ordinance that has been before

Council and or the planning commission more than five times in less than two years. It hasn't made it yet and I don't know that it will; and it's not about chickens. And you're asking us to basically change an ordinance that's been reviewed five times in the last two years for less than 1/10 of 1 percent of the population." Lindauer added that he was worried about other residents coming forward with changes that they'd like to see made to the city's code of ordinances if the city capitulates to the wishes of CBC and those who support the group and want to actually raise flocks of city chickens. He also expressed con-

PLEASE SEE CHICKENS/3-A

**INDEX**

Editorial Page 6-A

Death Notices Page 10-A

Community Page 1-B

Calendar Page 3-B

Sports Page 1-C

News Tip Hotline: 475-1371

Printed on recycled paper

**LEGACY ASSISTED LIVING & LEGENDS ALZHEIMER'S CENTER**

JUST 15 MINUTES FROM CHELSEA • LOCATED RIGHT OFF I-94 • NO ENTRANCE FEE

**STATE-LICENSED**

Able to take long-term care insurance

**Lloyd GANTON RETIREMENT CENTERS, INC.**

5025 ANN ARBOR ROAD, JACKSON, MI • [gantontiretment.com](http://gantontiretment.com) • 517-784-2000 for your tour of this state-of-the-art center!

Michigan's  
Largest Buyer of  
FRANKLIN MINT  
PRODUCTS!!

# MICHIGANS TOP #1 GOLD/SILVER BUYER

**SILVER & GOLD**  
are trading at  
incredibly  
**HIGH RATES!**

We will expertly appraise your  
coin collection or coin/currency-  
accumulation at **NO CHARGE.**  
Call for appointment.  
No obligation.

We will **EASILY**  
beat **ANY** price  
by **ANYONE** in  
Michigan.

We Will Pay  
**\$1770++** for **ANY**  
1oz. gold coin  
U.S. or Foreign!!!

**WE BUY FLATWARE, DENTAL GOLD...Anything Made Of Silver or Gold!!**

**WE BUY ALL COINS & CURRENCY!!**

**WE BUY ALL SCRAP GOLD JEWELRY!**

**We Are Coinage Magazine's Largest Advertiser Since 1987**

**In Chelsea, Michigan**  
Professional Numismatists Since 1964

Check our Website  
[www.chelseararecoins.com](http://www.chelseararecoins.com)

**PARK RIGHT IN FRONT OF OUR STORE!**

- We can visit you at home, the office or your bank
- FREE no-obligation appraisals

- Cash our checks across the street at TCF Bank

**WE WILL MEET AND BEAT ALL PRICES\$**

**WE ALSO SELL GOLD/SILVER COINS AT COMPETITIVE PRICES**

## BUYING SILVER COINS

- **\$2.40 + UP FOR ANY U.S. SILVER DIME!**
- **\$6.00 + UP FOR ANY U.S. SILVER QUARTER!**
- **\$12.00 + UP FOR ANY U.S. SILVER HALF DOLLAR!**
- **\$1.00 + UP FOR ANY U.S. WAR NICKEL**
- **\$4.00 + UP FOR ANY 1965 THRU 1969 HALF \$**
- **\$25.00 + UP FOR ANY U.S. SILVER DOLLAR**

U.S. Indian Head 1¢ 1909 & Older .....	50¢ to \$5,000
U.S. Large Cent 1857 & Older.....	\$8 to \$10,000
U.S. Half Cent 1857 & Older.....	\$20 to \$10,000
Commemorative Coins .....	\$5 to \$1,000
\$1 Silver Certificates (before 1958).....	Up to \$2,000
\$2 & \$5 Bills (before 1967) .....	Up to \$1,000
Original Packs (before 1967) .....	Up to \$30,000
Confedérate .....	Up to \$500
Large Size .....	Up to \$2,500

70% OF THE GOLD/SILVER WE  
PURCHASE IS FROM OTHER DEALERS!

## SELL NOW, AND TAKE



**ADVANTAGE OF THESE  
RIDICULOUSLY HIGH  
PRICES!!**  
Current Gold = **\$1800.+**  
Silver = **\$40.+**

All Prices Subject To Change.

\$500 Bills.....	\$650 to \$10,000
\$1,000 Bills .....	\$1,400 to \$9,000
\$1 U.S. Gold.....	\$100 to \$2,500
\$2 1/2 U.S. Gold.....	\$750 to \$5,000
\$3 U.S. Gold .....	\$900 to \$10,000
\$5 U.S. Gold .....	\$1,000 to \$9,000
\$10 U.S. Gold .....	\$1,000 to \$10,000
\$20 U.S. Gold .....	\$2,500 to \$25,000
Buying 1 oz. Gold .....	\$1,400 & up
Proofs .....	\$50,000
Platinum 1 oz. .....	\$1,400 & up
Commemorative .....	\$150 to \$5,000
Bust \$ 1794-1800 .....	\$500 to \$25,000
Seated \$ 1840-1870 .....	\$100 to \$25,000
Trade \$ 1873-1885.....	\$50 to \$10,000
Morgan \$ 1878-1921 .....	\$12 to \$20,000
Peace \$ 1921-1935.....	\$12 to \$2000

**Before You Sell ANY  
GOLD, SILVER, COINS,  
CURRENCY  
CALL US!!**

**ALL OLD CURRENCY WANTED!!!**

**OPEN: MONDAY - FRIDAY 9:45 AM - 4:30 PM • SATURDAY 10 AM - 2 PM**  
OUR BUYERS PURCHASE MILLIONS OF DOLLARS WORTH OF COINS AND CURRENCY ANNUALLY AND  
OUR NATIONAL RETAIL SALES AFFORD YOU THE OPPORTUNITY TO CASH IN AT TODAY'S HIGH PRICES.

# Chelsea Rare Coins

1170 S. MAIN STREET • CHELSEA, MICHIGAN 48118

I-94 Exit 159 • Across the street from TCF Bank  
Next door to Lake Shore Credit Union





# COUNCIL

FROM PAGE 1-A

and restoration community state and potentially nationwide

Bernath asked the council to clarify whether the city of the DDA owns the building.

"It seems to us that, although DDA money was used to purchase the Longworth Property, the city owns it," Bernath said. "During several recent DDA meetings, we have asked when a Request for Proposals would be published. Two answers have been offered: one - the question should be directed to the City Council; and two - the Longworth Property is low on the priorities of the DDA but eventually the question of whether or not to issue an RFP will be addressed at a much later time."

The group would like to see an Request for Proposal published "soon," since members of the group say they have talked to potential lessees and were told by the Michigan Historic Preservation Network (the window restoration program coordinator) that it should be published to attract developers due to the merit that MHPN sees in the property.

"This historically significant property, with its Main Street exposure, is an extraordinary asset to the tax base of the city," Bernath added. "We believe a Request for Proposals should be published soon to maximize an eventual return on the investment."

"It looks to us like the decisions of whether or not to issue an RFP will be resolved in a timely manner only if you have a work session with the DDA. We respectfully urge you to schedule a work session with the DDA in the near term for the purpose of determining what city body, or bodies, can decide how and when to actively market this city investment."

The city paid \$965,000 for the property at the time of purchase and still owed

# CHICKENS

FROM PAGE 1-A

would handle enforcement and health issues that may arise if chickens, with their own unique set of circumstances, become as prevalent in the city as traditional house pets. Lindauer speculated that the city isn't staffed to sufficiently handle enforcement of such matters.

# SYLVAN

FROM PAGE 1-A

ing "a complete stranger come in to make the decisions," which inevitably involve taxing the residents to recoup the county's loan, and that EFM would cost at least \$80,000 per year.

"No unit of government in Michigan has ever been allowed a bankruptcy," Turner added.

Turner assured the crowd that another bad deal between the county and one of its municipalities could not happen again. He said that the new county board scrutinizes every municipality's request for "full faith and credit" in a project, and they are, most of the time, denied.

However, neither Turner nor Flintoft could address how or why the county initially entered an agreement with Sylvan Township without further scrutiny.

Regardless whether the millage is approved by voters in November, it will not pay off the township's entire debt. The township is in the midst of a lawsuit with developer Norfolk, and the water and sewer system is currently unsustainable as it services far fewer households than the 1,300 needed to break even.

Turner and Flintoft will hold two more town hall meetings at the Washington Street Education Center, 500 Washington St. in Chelsea, 7 p.m. Sept. 29 and Oct. 13.

money on the bonds late last year.

Council did not directly respond to Bernath and did not schedule any other work sessions or public hearings that were not already on the meeting agenda prior to her statements.

The city received \$39,500 from the state for fire protection funding in the 2008-2009 budget which the city paid toward state-owned facilities in Chelsea.

Once the Chelsea Area Fire Authority passed its fire service millage in 2008, the money was available for use by the city for planned special safety projects, such as defibrillator units installed at all City department offices and in police vehicles, including training, for \$18,500 and battery-powered handicap accessible doors at the city offices for \$6,100.

Now, the city will use \$12,000 of the money for an emergency exit in the upper level of the city office. There is currently only one way out of the building in the event of a fire. If that single-door exit is ever blocked, city staff will be trapped in the building. The fire inspector has stated that the employees would not be able to break and escape through the building's back or side windows at the new police station and municipal complex on Orchard and Main streets.

The emergency door will

be worked into the design of the new facility and the construction and installation of the door, including frame

and hardware, masonry cutting and patching, and interior "rework" will comprise the \$12,000 expenditure.

## TREE REMOVAL

"Winter Snow & Ice Storms are Coming"

Call For Removal Of Hazardous & Dead Trees

**A-1 TREE, INC.**

Serving Dexter, Chelsea, Saline, Milan, Manchester and Ann Arbor for over 40 years!  
(734) 426-8809



Introducing the Allstate Auto/Life Discount™. Now you can save on auto insurance when you protect your family with life insurance. I'll make it easy to get the quality coverage you need at an affordable price. So why wait? Call me today to put your family in Good Hands!

**Faulk Family Agency**  
(734) 562-2126  
Brad Faulk  
1307 S MAIN STREET STÉ B  
CHELSEA

Insurance, discounts and savings subject to terms, qualifications and availability. Discount and availability varies by state and product line. Allstate Property and Casualty Insurance Company, Life insurance and annuities from Allstate Life Insurance Co., Northbrook, IL, Lincoln Benefit Life Insurance Co., Lincoln, NE, American Heritage Life Insurance Co., Jacksonville, FL. © 2011 Allstate Insurance Co.

**WELCOMING LOCAL BREWS**

Live music and dancing. \$5 COVER CHARGE  
Saturday nights at 8:00 pm.

September 24th: Chris Canas Blues Revolution  
October 1st: Chef Chris and his Nairobi Trio

Visit us online for upcoming performers at [www.hiannorhaz.com](http://www.hiannorhaz.com)

**Holiday Inn**

Guy Hollerin is located inside the Holiday Inn Near the University of Michigan at 3600 Plymouth Rd, Ann Arbor, MI 734 769-4323T

**L-N-J LANDSCAPE SUPPLIES**

We Simply Deliver or We Can Install

**LANDSCAPE**

- Consultation & Design
- Landscape Installation
- Landscape Rehabilitation
- Lawn Installation
- Driveways
- Brick Pavers, Patios, and Walkways
- Pruning
- Landscaping Supplies
- Retaining Walls
- Tree Planting
- Grading
- Excavation

**LAWN CARE**

- Residential & Commercial Mowing
- Spring & Fall Clean-up
- Fertilizing & Seeding
- Snow Plowing

**TREE SERVICE**

- Tree Removal
- Chipping & Land Clearing
- Stump Grinding
- Tree Trimming
- Fertilized
- Storm Damage Work

Office: 734-426-0846 • Fax: 734-426-8377

Seeking anyone who was a visitor in the Emergency Department waiting room at Chelsea Community Hospital on 08/23/11 at 6:00 p.m.

Seeking Pastor from waiting room, looks like Santa Clause, visiting stroke victim that night.

Respond to Elcee Smith on Facebook or Call 734-645-1160

Please join our team at LaFontaine Chevrolet in welcoming our New Car Sales Manager, Keith Davey to our Dexter store.

**LaFontaine Automotive Group**

Keith has been a resident of Dexter since 1995 when he moved here with his parents, Bob and Cindy along with his two sisters, Carly and Kristy. Keith graduated from Dexter High School in 2003 where he played Varsity Hockey and Football.

Shortly after graduation, Keith started his career in the car business working in the Parts Department. He then worked his way into the Service Department and then into the Sales Department by 2006. After selling cars for three years, Keith moved into the Finance Manager position. By 2010, Keith was the Sales Manager and he was able to utilize what he had learned about the importance of every customer that comes into the dealership on a day-to-day basis.

Keith lives in Scio Township with his wife Emily and nineteen month old son, Reid. We are excited to WELCOME Keith to the LaFontaine Family and we look forward to bringing the level of customer service that Keith has achieved to our Chevrolet showroom in Dexter.

Please take a moment to stop in and say "Hi" to Keith as you drive by! Pardon our dust and mud during the construction of our new building. The patience of the entire community is appreciated and we look forward to seeing everyone at our Grand Opening event next Spring!

**kdavey@lafontaine.com**

**LaFontaine 734-388-0791**  
7120 Dexter Ann Arbor Rd.  
Dexter  
[www.lafontainechevy.com](http://www.lafontainechevy.com)

Your Best Friend... On your worst day

**Rick Eder**

As your agent, I'll help you through the toughest times of your life. If you have a house fire, tornado damage, or car accident, I can be your best friend on your worst day. Call today.

1250 S. Main Street  
Chelsea  
**734-475-9184**  
[www.RickEderAgency.com](http://www.RickEderAgency.com)

**FARM BUREAU INSURANCE**  
MICHIGAN'S INSURANCE COMPANY

We're Having Fun at Dexter Community School's First Steps/Early On Program and there's room for more!

**Be their Hero from age Zero**

- Join us for hour long, weekly play groups
- Monthly parent education opportunities
- Field trips and personal visits by Parents as Teachers Trained Staff

Play groups available Mon., Tues., Wed., Thurs., 10:00-11:00 a.m. We meet in Classroom #5 inside Cornerstone Elementary.

For more information Call Julie Swanson at 424-4120 x2224 or email at [swansonj@dexterschools.org](mailto:swansonj@dexterschools.org)  
Brochures/registrations available on the Dexter Schools website or at Cornerstone's office.

Join Dr. Richard Omel as he presents "Start preparing for a new healthier you" Adult Programs at Dexter District Library

Thursday Sept. 22nd and 29th at 7pm

9/22 topic Eating by Natural Design  
9/29 topic Exercising by Natural Design

**Lindauer Family**  
Christina  
Caitlyn

Improve your hearing. Improve your life.

Hearing loss is gradual. A hearing evaluation will show how much loss may have occurred and how we can help you.

Call today for your EVALUATION (734) 385-1500

**M-O-S-A Audiology Services**  
14650 Old U. S. Highway 12, Suite 304 • Chelsea, MI

Save \$150. Present this ad for \$150 off a set of premium digital hearing aids. MOSA Audiology Services Expires December 31, 2010 • reference code #

[www.mosaaudiology.com](http://www.mosaaudiology.com)

**Chelsea Area Chamber News**

CHELSEA AREA CHAMBER OF COMMERCE  
[www.chelseamichamber.org](http://www.chelseamichamber.org)

Let us help you grow your business  
Join the CHELSEA CHAMBER OF COMMERCE  
Call today 734 475-1145

Accepting Mid Year 2011 Memberships enroll at half price by calling 475-1145 or visit our website at [www.chelseamichamber.org](http://www.chelseamichamber.org)

A new membership level for individuals to support local businesses  
Call 475-1145 to find out more information about **Chelsea Business Boosters**

**BUSINESS AFTER HOURS**  
at Silver Maples of Chelsea  
Thurs Sept 22nd from 6-7pm  
Sponsored by Silver Maples & Chelsea United Way

A special thanks to our renewing members:  
Merillat Financial Group  
Merkel Furniture & Carpet One  
Merkel Gardens and Greenhouse  
Michigan Friends Center  
Michigan United Conservation Clubs

A special welcome to our newest members:  
Chelsea Paint & Restoration

For Information Call (734) 475-1145



# SECOND FRONT

Page 4-A

www.heritage.com

Thursday, September 22, 2011

Follow us on  
Twitter  
twitter.com/  
HeritageNews

**hm** Media  
Heritage

The Belleville View  
(USPS 016-637) (ISSN 1524-3478)  
The Chelsea Standard  
(USPS 101-720) (ISSN 1524-3486)  
The Dexter Leader  
(USPS 156-180) (ISSN 1524-3494)  
The Manchester Enterprise  
(USPS 327-480) (ISSN 1544-1768)  
The Milan News-Leader  
(USPS 7644-50) (ISSN 1524-3508)  
The Saline Reporter  
(USPS 6090-40) (ISSN 1524-3516)  
The Ypsilanti Courier

Postmaster send address changes to:  
Heritage Media  
106 W. Michigan Ave.  
Saline, MI 48176  
with additional entry offices

Phone: 734-429-7380  
Fax: 734-429-3621

Heritage.com

#### Contact Us

**Publisher:**  
Kevin Haezebroeck  
khaezebroeck@journalregister.com  
**Managing Editor:**  
Michelle Rogers  
mrogers@heritage.com  
**Sports Editor:**  
Terry Jacoby  
tjacoby@heritage.com  
**Digital & Print Sales & Marketing:**  
Carol Sauve  
csauve@heritage.com  
**Production:**  
Jerry Leasure  
jleasure@heritage.com  
**Circulation:**  
Greg Bondy  
gbondy@heritage.com

#### To Advertise

**Classified Advertising:**  
877-888-3202  
877-21-PAK-US Fax  
classified@heritage.com  
**Obituaries:**  
877-888-3202  
obits@newspaperclassifieds.com  
**Digital & Print Advertising:**  
(734) 429-7380  
(734) 429-3621 Fax

**Advertising Consultant:**  
Saline & Manchester  
Kim Mahony  
kmahony@heritage.com

**Advertising Consultant:**  
Chelsea & Dexter  
Michelle Micklewright  
mmicklewright@heritage.com

**Advertising Consultant:**  
Milan, Belleville & Ypsilanti  
Patrick Crawley  
pcrawley@heritage.com

**Advertising Consultant:**  
Ann Arbor  
Matthew Hall  
mhall@heritage.com

**Advertising Consultant:**  
Ann Arbor  
Brenda Leonard  
bleonard@heritage.com

#### To Subscribe

**Newsstand:**  
Thursday: \$ .75  
**Home Delivery:**  
888-361-6769  
subscribe@heritage.com  
The Ypsilanti Courier:  
\$18.00 /6 mo. • \$29.00 /year  
**Mail Delivery:**  
888-361-6769  
subscribe@heritage.com  
The Belleville View:  
\$14.00 /6 mo. • \$24.00 /year  
The Chelsea Standard:  
\$19.50 /6 mo. • \$35.00 /year  
The Dexter Leader:  
\$19.50 /6 mo. • \$35.00 /year  
The Manchester Enterprise:  
\$18.00 /6 mo. • \$29.00 /year  
The Milan News-Leader:  
\$16.50 /6 mo. • \$26.00 /year  
The Saline Reporter:  
\$19.50 /6 mo. • \$32.00 /year  
The Ypsilanti Courier:  
\$39.00 /6 mo. • \$78.00 /year

#### Policy

All advertising in this newspaper is subject to the conditions in the applicable edition. We reserve the right not to accept an advertiser's order. Our ad takers have no authority to bind this newspaper and only publication of an advertisement constitutes acceptance of the advertiser's order.  
This newspaper is protected under the Federal Copyright Act. Reproduction of any part is not permitted by mechanical or electronic means without the expressed written permission of the publisher.

Journal Register  
www.JournalRegister.com

## Women urged to embrace intuition, 'gift of fear' at U of M teach-in on sexual violence

By James David Dickson  
Heritage Media

Call it a hunch, intuition, or a gut feeling, but whatever you do, says Kellie Carbone, a health educator with the University Health Service, don't ignore it.

Carbone led a workshop late-Friday morning at the University of Michigan's Teach-In on Sexual Assault at the Michigan League, 911 N. University St. The topic was "The Gift of Fear: Intuition and Self-Defense," and the lecture drew heavily on a similarly-titled book by Gavin De Becker.

The central theme of Carbone's talk was that women shouldn't discount their intuition. They should develop it, listen to it and act on it. If it doesn't feel right in your gut, don't do it. If someone's presence or their actions doesn't sit right, don't ignore it.

She gave the example of a woman waiting for the elevator. It arrives and the door opens and when she sees the guy standing inside, something doesn't sit right. She tells herself it would be rude to wait for the next elevator and gets inside anyway.

Bad move.  
No animal in the wild would ever write off its intuition, Carbone said, but we are trained to do so from a young age. She referenced the way girls are taught that boys who pull her hair and call them names do so because they like them — which carries an implication the actions are OK for that reason. Or when a boy doesn't feel like hugging or kissing a family member at that moment, and his parents force him to do it anyway. And on it goes until people become conditioned to ignore what their gut tells them.

"We're programmed to not say 'no,' which is why we feel the need to explain



Kellie Carbone is a health educator with the University Health Service.

it," Carbone said. "I need you to know that 'no' is a complete sentence."

After explaining the importance of listening to one's intuition and acting on it rather than writing it off, Carbone gave the women in attendance the tools to identify "boundary violators."

Sharing unsolicited details is one of their leading tactics, Carbone said. "People who are telling the truth don't feel doubted," Carbone said. "If someone is volunteering information to you, something's up."

Character attacks, such as calling a woman who doesn't want help with her groceries "stuck up," are another tool, as are inappropriate early attempts by the other person to build a "team" dynamic.

And the biggest red flag of all is a person who discounts the word "no," trying to argue and offer rebuttals.



Women who attended the Sept. 16 University of Michigan Teach-In on Sexual Assault were taught to embrace "the gift of fear."

"Give yourself permission to be uncomfortable," Carbone said.

The daylong teach-in came together in August in light of the six attacks on women in the downtown/U of M campus area in mid-to-late July, which included two rapes.  
Holly Rider-Milkovich,

director of U of M's Sexual Assault Prevention & Awareness Center, or SAPAC, which is in its 25th year on campus, said the teach-in was spearheaded by the U of M Center for the Education of Women, in addition to SAPAC, the Women's Studies Department, U of M's

Abuse Hurts initiative and the Graduate Employees Organization.

Its purpose was to bring the campus together to raise awareness regarding sexual violence and how it can be prevented. Two sessions attended by The Ann Arbor Journal, Carbone's talk and another by professor Richard Tolman, on "digital dating abuse," were both attended by about two dozen U of M affiliates and community members, mostly women.

Other talks during the day included an early-morning campus safety update by new U of M Department of Public Safety Chief Greg O'Dell and a talk by expert domestic violence counselor David Garvin on identifying abusive relationships, among others. The sessions ran the gamut, from addressing stranger assaults to in-relationship abuse.

Re Steinman, a Michigan student and a Community High School graduate, heard about the teach-in at a meeting of The F-Word, a feminist group on campus, and decided to stop by.

Steinman felt conflicted about the teach-in. On the one hand, it was useful being exposed to the tools to identify and avoid potential attackers or abusive partners. On the other hand, she said, it would be better if no teach-ins were needed to hammer these points home, or if the teach-ins that did exist were geared toward potential perpetrators rather than potential victims.

"I wish we would see more of that in our culture," Steinman said. "But in the meantime, this is incredibly important, learning to respect our own boundaries."

Staff Writer James David Dickson can be reached at JDickson@Heritage.com.

## Restaurants and food producers work together to feed diners, boost economy

By Tanya Wildt  
Heritage Media

Knowing where the food you eat comes from is important to many, but finding the origin can be a lot easier when shopping in a grocery store than when eating out.

Washtenaw County restaurants, however, are ready and willing to tell you where their food comes from, and they're even more excited to reveal much of it comes from Washtenaw County farms.

"That has definitely been a trend for several years now," said Stephanie Doll, co-owner of Back Forty Acres in Chelsea, which sells fresh chicken, duck, pork, goat and rabbit.

The Jolly Pumpkin in Ann Arbor is one restaurant Back Forty Acres sells to and that has embraced the local goods.

"A lot of what comes in this door is purchased from local farmers and producers," said Maggie Long, chef.

Long was raised with the philosophy of supporting local businesses. She remembers eating large family dinners with food purchased at Eastern Market in Detroit. She has raised her children the same way, and said there are several perks to serving food, including meat, vegetables and breads from nearby producers.

"I'm a big person in

preserving tradition," she said. "If we don't continue to use or believe in it, we're going to lose it. It would be a sad day if that happened, especially for future generations. It's a complete circle for me. Everything has to do with everything."

Long said the quality of the product is one of the greatest advantages of buying local.

"The product I get here is far superior than anything that's trucked in to me," she said.

Doll knows local chefs appreciate good food and want to help the community by purchasing locally.

"It brings good food to their table," she said. Doll said an advantage of purchasing meat from Back Forty Acres is the ability to cut meat how the buyers want it, compare to mass produced meat.

"We really focus on being responsive and listening to what they want," Doll said. Shipping items over long distances is also potentially threatening to the environment.

"It's very important to me that we run a business that leaves the least amount of footprint, so clearly I would rather go four blocks from my place to pick up rather than have someone travel 2,000 miles," Long said.

Long is in constant contact with producers, finding out what's being harvested and letting them

know the quantity she needs, a relationship that often requires extra planning.

With crops dependent on weather, Long always has to be ready with a backup plan in case a crop isn't able to be harvested.

The creation of food houses would be able to extend growing seasons and allow restaurants to carry local products longer. In prime growing season, Long said about 90 percent of the Jolly Pumpkin's food is locally produced.

Doll said Back Forty Acres has also begun holding extra meat so restaurants can purchase it when needed.

Doll also believes local food helps restaurant sales. These funds can then be spent locally.

"We are boosting the economy by spending dollars right in our backyard," Long said. "That all is very important to the philosophy of the Jolly Pumpkin."

At the Jolly Pumpkin, customers know what they're getting when walking in the door.

"Most of the guests that walk in this place know what our philosophy and what our mission is here," she said.

To find out where to purchase and dine on local food, visit www.realtime-farms.com.

Tanya Wildt can be reached at 429-7380 or twildt@heritage.com.



Photo courtesy of Stephanie Doll  
Kevin Doll and his son, Nick, attend to the pasture-raised chickens at Back Forty Acres in Sylvan Township.



4 DAYS ONLY! FRIDAY 10-8 • SATURDAY 10-6 • SUNDAY 12-5 • MONDAY 10-8

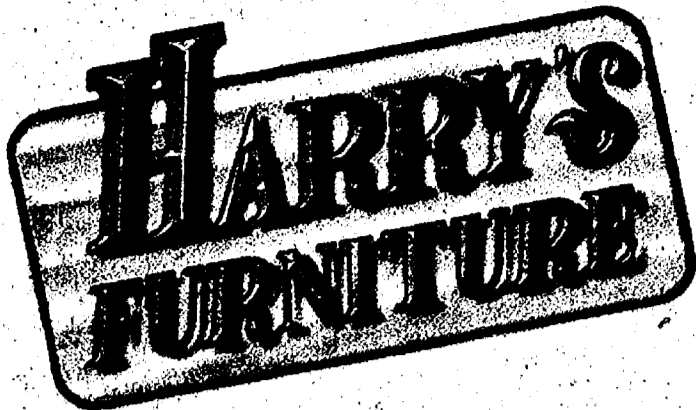

# SUPER

# 33 HOUR SALE!

SUPER SAVINGS OF

# 50% OFF

THROUGHOUT OUR MASSIVE ONE ACRE NAME BRAND FURNITURE & MATTRESS SELECTION!



THAT'S JUST THE BEGINNING! HARRY'S HAS FOR YOU

# 1-YEAR

# SAME-AS-CASH!†

## FINANCING AVAILABLE FOR 33 HOURS ONLY...DON'T MISS IT!

**"NO ONE SELLS FOR LESS GUARANTEED!"**



A LITTLE OUT OF THE WAY, A LOT LESS TO PAY!

10645 W. Michigan Ave., Saline  
Between Saline & Clinton on US-12

734-429-9705 • Toll Free 800-273-6725

LOOK US UP ON THE WEB! [www.harrysfurniture.net](http://www.harrysfurniture.net)

Shop this Friday 10 'til 8, Saturday 10 'til 6, Sunday 12 'til 5 & Monday 10

Store Hours: Monday & Friday 10-8 • Tuesday, Wednesday, Thursday & Saturday 10-6 • Sunday 12-5

BUY ON CONVENIENT CREDIT TERMS!



Get up to \$5000 Express Credit!  
Use Harry's Credit Advantage Card.  
Open a new account...  
Add on to your present account.

\*Subject to approved credit with deposit and/or balance requirement.  
Note: Buyer will be responsible for accrued interest over the period of the term if the purchase is not paid off by the due date.

\*See Store for Details. \*In sets only.  
All Prior Sales Excluded. Sorry, No Extra Discount on Tempur-Pedic®.  
(Fabrics, Leathers and Colors may not be as shown). Not Responsible for printer's errors.

Worth the Drive!  
Save Hundreds!

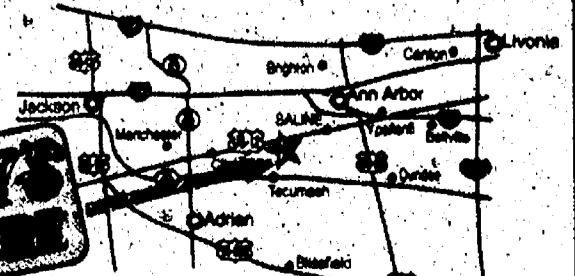

Home of the Better Deal!



Letters to the Editor

Letters may be sent to Michelle Rogers at mrogers@heritage.com or mailed to Letters, 106 W. Michigan Ave., Saline, MI 48176

EDITORIAL

Our policy

It is our policy to run all local letters to the editor that deal with local issues and are not personal attacks.



ONLINE POLL QUESTION

What fall activities do you enjoy the most?

- A. Visiting cider mills C. Visiting haunted houses B. Visiting pumpkin patches D. Football

OUR TAKE: Editorial

Mother Nature does worse than damage trees

It's scant solace that those surveying the damage recently from downed trees in their lovely forested neighborhoods have long recognized their vulnerability to high wind.

Most of them, we're sure, knew that the trees that shaded their yards and canopied their streets could come crashing down, given enough wind from the wrong direction.

Urban forests in places such as Pleasant Ridge, northwest Ferndale, parts of Berkley, Beverly Hills and Royal Oak for years have been centers of damage and power outages after wind and ice storms.

The devastation in some areas a few weeks ago was severe. Groups of strong old oaks came down en masse in some yards. Structures were holed or pounded down to the ground.

We haven't heard that a tornado struck parts of Ferndale, but it doesn't matter; straight-line wind can do the kind of damage parts of that city experienced.

The fact is that we're lucky to have so few catastrophes to worry about — knock on the nearest large tree, if it's still standing. We don't experience frequent strong earthquakes. We have yet to see a tsunami crossing one of our Great Lakes. We don't worry about volcanoes, the full brunt of hurricanes o., say, the Huron River rising to flooding entire square miles of neighborhoods and downtowns.

Our basements are sometimes within the flood plain; our ground floors, usually not. But wind, rain, snow and ice still manage to take down our trees and with them, often enough, power lines.

Some who live in the grand urban forests would just as soon keep the homes but lose the trees.

Too much bother, especially in the fall. Most who live among them wouldn't want to live anywhere else, despite the fall leaves and the risk of toppling.

To those among them who lost a grand old tree, we extend our condolences.

—Courtesy of The Oakland Press

Teachers' union under fire

He was asked if this meant war. But the state Senate GOP leader just sat there, refusing to answer, knowing full well the answer was a resounding yes.

The war question followed the announcement by Sen. Randy Richardville (R-Monroe) that Senate Republicans would introduce legislation to allow teachers to teach without being forced to join a union and fork over union dues.

Over at the Michigan Education Association, those are fighting words.

"This is blatant abuse of legislative authority to dole out political payback," the warlike news release trumpeted.

Richardville is pumping this right to work for teachers because he's had it up to here with the MEA leadership.

Check this out: "They've

been more than greedy" and the leaders "don't represent teachers well nor the students ... they are taking care of big pay" for themselves and he's fixin' to somehow change all that. Yet he contends he is not taking on the MEA.

Up until about a year ago, the Republican was more simpatico with the teachers' union. It even endorsed him, but then things started to sour. For one thing, the MEA wants to recall a boatload of GOP senators.

For another, Richardville observes that other labor groups understand where the economy is and have been willing, perhaps reluctantly, but willing nonetheless to cough up concessions.

The MEA? Not so much, he thinks.

"I don't think the teachers' union understands where we are," he said during an appearance on Michigan Public TV's "Off

the Record."

The union knows where he is: "Political extremists and greedy corporate CEOs engaged in a power grab to squeeze even more out of the middle class and leave workers with no job security, pensions or protections for working conditions."

Warm letter to follow. The beef about allowing nonunionized teachers into the workforce is that they pay nothing but reap the fruits of the union's toiling to secure better salaries and working conditions.

Asked about that, it appears that did not bother the Senate leader one iota.

So why pick this fight, which is not an example of Gov. Rick Snyder's relentless positive action mantra?

The union contends that right to work for teachers will have no impact in creating jobs. Richardville concedes the point, but he pushes forth nonetheless.

Which brings us to the governor. He successfully tip-toed through the anti-union minefield this year at a time when his counterpart in Wisconsin was embroiled in a nasty confrontation with his unions.

Sure there were pro-labor and anti-Snyder protests on

the Capitol steps, but the rhetoric and confrontation did not reach the fevered pitch experienced across the lake.

Snyder kept a lid on all that by claiming over and over that he is not about union bashing, nor is he trying to undermine collective bargaining. Not everyone in labor believes him, but some in the movement gave him the benefit of the doubt. That benefit could evaporate depending on what the governor does on this sticky wicket.

He's uncomfortably in a box and he will hack somebody off regardless of what he does.

Richardville thinks he and the boss are "on the same page," which makes the governor appear to be anti-union, which he contends he is not.

If the governor denounces this GOP foray, he alienates the conservative base of his own party, which is not totally sure he is one of them anyway. And he is headed in that direction.

Let the war begin.

Tim Skubick is the host of the TV show "Off the Record" and blogs regularly at MICentral.

GUEST OPINION



TIM SKUBICK



Your Voice: Letters to the Editor

Columnist documents good times in Milan

Thanks to Martha Churchill for some more memories.

I had a red wagon purchased at Western Auto and spent lots of time in that wonderful store. It was almost as much fun as Sanford's Hardware above Vans.

The Cohens lived just a few houses down from us on Le... What a character he was.

Our beagle and his boxer Rosco sent Christmas cards to each other.

Milan was such a great place to grow up. Thanks for documenting those times.

David Purdy Raleigh, N.C.

GUEST COLUMN: By Mark Quimet

Suburban, rural communities also engines for job growth

I've always believed collaboration breeds success, whether in business, politics or life. And it's certainly the case when it involves improving our economy and creating jobs. Partnerships create an opportunity where the best, most effective ideas see the light of day.

That's why I sponsored a jobs meeting in Chelsea recently and invited key officials from Ann Arbor SPARK, the local economic development powerhouse group, and the Michigan Economic Development Corp., along with government officials from our rural and suburban communities. Representatives from local schools and chambers of commerce also attended.

Groups like Ann Arbor SPARK and the MEDC offer a range of services to encourage job growth, but some may think that only larger cities such as Ann Arbor or Ypsilanti benefit from those services. The meeting was held because smaller communities should be given access to these groups, as well. Fortunately, Ann Arbor SPARK and the MEDC agree, and are more than willing to help.

The first step toward any job growth is to learn about available resources, and what other local communities may be doing to promote employment. MEDC and Ann Arbor Spark each gave an overview of their mission and services during the meeting, and attendees were

allowed to ask questions.

As chairman of the House Local, Intergovernmental and Regional Affairs Committee, I want to help facilitate a close working relationship with nonprofit economic groups, and the local officials and municipalities that are able to use their services. Local entrepreneurs who are looking to get start-up companies going also need to realize these groups are here to help them.

Our meeting in Chelsea last week helped bridge the communication gap, and gave local communities access to top-level officials. Information sharing and thoughtful discussion can help local officials learn about success stories and how best to implement them. Partnerships are vitally important because they bring people together. It's then, while working under a common goal, that we can achieve real results. A synergy not only can be created between economic groups and smaller communities, it must take place.

While economic development in our larger cities can have a beneficial effect for local communities, it's also important to see our suburban and rural communities as potential engines for jobs growth, as well.

Mark Quimet is the state representative for the 52nd District. He can be reached toll free at 1-855-627-5052 or markquimet@house.mi.gov.

GUEST COLUMN: By Gloria Danna Brooks

Don't be afraid to seek help

As children, many of us are reminded that "sticks and stones may break my bones, but names will never hurt me." While it's true that physical pain can leave us miserable and scarred, emotional and spiritual pain can be just as damaging.

New brain scanning technologies allow scientists and doctors to analyze the brain during physically and emotionally painful events.

Results are beginning to explain why those experiencing emotional distress describe their pain as an "awful headache," "ongoing stomach pain" or "heart-break."

Brain scan studies from the University of California, Los Angeles and the University of Michigan both reveal that we process emotional pain similarly to physical pain. Thus, the

brain does not distinguish between physical and emotional pain.

Yet, many people fail to recognize emotional and spiritual pain. In my line of work, it is common for end-of-life patients to experience physical pain, as well as emotional and spiritual pain.

Physical pain is often easier to detect and treat than emotional and spiritual pain, but each are equally important.

Physical pain can be exacerbated by emotional or spiritual pain, and the inability to manage physical pain may be the result of emotional or spiritual distress.

This September, during National Pain Awareness Month, I encourage those experiencing any kind of pain to seek help, and urge others to be vigilant for signs of physical, emotion-

al and spiritual pain.

Those experiencing emotional or spiritual distress often exhibit anger, agitation, guilt, helplessness, confusion, change in appetite, fatigue, depression, isolation or fear.

For many, emotional and spiritual pain can be the cause of, or result in legal or financial problems and relationship difficulties.

Specifically, in end-of-life patients we look for restlessness, denial, refusal to take pain medication, power struggles with caregiver's, statements about "not wanting to be a burden" or "not wanting to live like this" and symbolic language suggesting distress or unresolved concerns.

Like physical pain, emotional and spiritual pain can be treated.

When pain is identified, physical pain symptoms can be treated to allow

patients and families to focus on their relationships.

Volunteers, spiritual care coordinators and social workers offer their assistance, with activities, such as meditation, prayer, music therapy, massage therapy, pet therapy and art therapy, which can help reduce despair and distress.

We need to begin by understanding and accepting that emotional and spiritual pain is real and can hurt just as much as physical pain.

Overlooking or ignoring signs of emotional and spiritual distress do nothing to improve quality of life or patient care.

Name-calling may not break a bone, but it leaves a scar no different than those from sticks and stones.

Gloria Danna Brooks is president and CEO of Arbor Hospice.



LETTERS TO THE EDITOR

**Respect historical importance of Chelsea buildings**

This past year, I have been fortunate to have the opportunity to take a trip down memory lane. I have revisited many of the places in Chelsea that were part of my life over 50 years ago. There have been many moments of joy as well as some sadness in my journey.

It was fun to take a tour of the Chelsea Milling Company. Even though there has been modernization of the facilities and products, it was good to see that the Holmes family has kept the integrity of their products foremost in the changes they have made.

As I went by the Longworth building, I was sad to see that the building was vacant. It brought back memories of the times my mother and I went into the building to conduct business. I know that some residents feel that the buildings should be demolished and replaced with a new parking structure. Have these individuals considered the impact of a steep incline to get to most of the stores on Main Street? Perhaps a group of seniors and those in wheel chairs/walkers should be asked if they would park there.

At the beginning of my journey, I was unable to walk due to a broken leg. I remember wanting to visit some of the stores but was unable to do so due to the double curbs and lack of handicap accessible facilities in many of the buildings. I would encourage every merchant to try and visit their own business in a wheel chair/walker. Would they be able to enter the front door as well as from the alley? Can they get down the aisles easily? Perhaps more merchants would be willing to join with the DDA and make Chelsea accessible for all residents and visitors if they had a different perspective of their building. The First United

Methodist Church has undergone many transformations since I was a member. The parsonage has been replaced by a beautiful social hall. More important than the physical changes are the changes in the various outreach programs. It is exciting to know that seniors at the various senior facilities are not forgotten, an open breakfast is provided monthly for the community as well as many volunteer hours are given by the congregation to support programs to help the less fortunate.

Most of the changes that I have observed this past year have helped make Chelsea a better place to live.

I believe Chelsea is headed in the right direction as long as we respect the historical significance of our buildings/traditions as well as carefully consider the pros and cons of the various issues as we move forward. Mary Ann (Steger) Snider Chelsea

**Stay safe on the roads, walkways**

Our community recently suffered a very tragic accident, when a young Chelsea Cross Country runner was accidentally hit by a motorist during an early morning practice run. I can't think of anyone in this town that isn't aware of the unfortunate tragedy that this young man suffered, coupled with

the long road ahead that he and his family must face as he begins the long journey of rehab.

The outpour of prayers and community support has been absolutely amazing, both within and outside of our community. While few are unaware of this unfortunate mishap, it appears that there are some people who need to stop and take a moment to digest what has happened and learn from this unfortunate mishap.

Not too many things would make me stop and write a "Letter to the Editor" until witnessing what I have after the past couple of weeks. On several occasions, I have observed runners and bikers alike, traveling down the road, completely oblivious to oncoming traffic. Not that this is anything new, and I would like to clarify that I am an advocate of fitness, including running and biking, but seriously, regardless of the law governing who has the "right of way", common sense needs to be applied here.

Just the other day, while taking my two high school age children to school during the early morning hours, I witnessed an adult woman, running down Freer Road, within only miles of the accident site, running six feet out from the curb, not seeming to care at all about the oncoming traffic

that was having to swerve around her. Worse yet, there was a sidewalk right there, where she could have been running safely, rather than in a busy road.

Again, regardless of the laws and who has the "right of way," some people need to use some common sense - especially the adults, who should be setting an example for our youth.

Let's not allow this to happen again, because people can't apply a little bit of common sense. There are plenty of sidewalks and/or safer areas for both runners and bikers alike to fulfill their commitment to fitness without jeopardizing the safety of others.

Please note: It is not my intention to offend the running/biking community, nor is it my intention to imply blame on what appears to be merely an unfortunate accident; however, I do think that there should be a heightened awareness of the dangers of running and biking down a busy, regularly traveled road - as it related to both runners/bikers, and motorists alike.

My thoughts and prayers to out to Kersch Ray and his

family and all those affected by this unfortunate accident.

Lauren Hughes Chelsea

**FAMILY STYLE GERMAN DINNER**

**Saturday October 1, 2011 5pm-7pm**

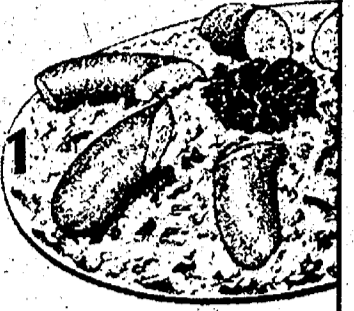

**Pork, Sauerkraut, Potato, Spaetzle, Vegetable, Soft Pretzels, Homemade Applesauce and Pies.**

**ADULT \$10 • CHILD 4-12 \$6 3 AND UNDER FREE**

**Advanced Ticket Sales Only Purchase September 17-27**

**FIRST UNITED METHODIST CHURCH • CHELSEA 128 Park St. • 734-475-8119**



**EARTH ART Dexter, MI**

Tree Farm, Nursery & Country Garden Center Now Offering

High Quality Trees & Evergreens at Affordable Prices.

We are the Wholesaler, no middle man, we grow our own trees and price them affordably!

- Quality Evergreen • Quality Trees from 24"-18"
- Ornamental Trees • Potted Perennials • Mums
- Deer feed • Cornstalks • Pumpkins • MULCH!



Weekends only - Sat. 8-5 • Sun. 8-4

6731 N. Territorial Just East of Mast Road

**(248)437-5214**

Announces Auditions for **NIGHT AT THE WAX MUSEUM**

By CRAIG SODARO

Tuesday, Sept. 27, 2011 6-8 PM or Wednesday, Sept. 28, 2011 6-8 PM

CCHospital - Woodlands A & B (lower level) Info - Call 475-8713 or visit CAP Website www.ChelseaAreaPlayers.org

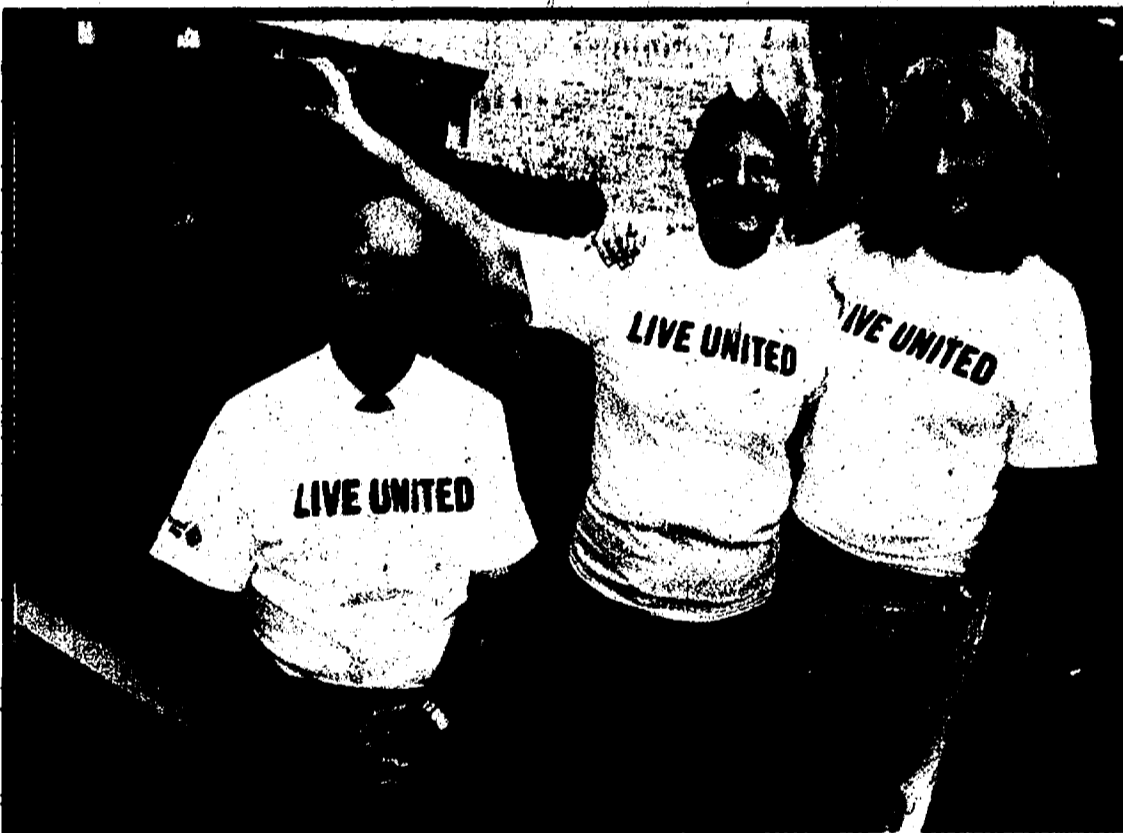

Major John Williams; Major Dianna Williams; and Debra Molitor, Development Director

4,000 individuals in Washtenaw County experience the isolating fear of homelessness each night. 50 percent of those individuals are parents who faced numerous hardships, which prevented them from providing a stable home for their children. There is an irreplaceable value that comes from offering a helping hand. Empower your neighbors in need with a gift to United Way of Washtenaw County because we cannot do this alone. We must come together as a community by funding intensive intervention and prevention services for those in need, allowing individuals and families to reclaim their lives.

Debra Molitor, Development Director, Salvation Army

Cornerstone Sponsors

HYLANT GROUP, ANN ARBOR.COM, TOYOTA, ANN ARBOR RADIO, KeyBank, ProQuest, IHA, MICHIGAN HO SPORTS NETWORK, NSF, Media Heritage

**GIVE. ADVOCATE. VOLUNTEER. LIVE UNITED.**

For more information about United Way of Washtenaw County, visit [www.uwWashtenaw.org](http://www.uwWashtenaw.org)



**InThe**

**2011 Chevrolet Silverado Extended Cab All Star Edition**



**276 PER MONTH MSRP \$31,785**

39 months lease, 10,000 miles per year, GM employee, \$1,000 at signing

**\$1,000 CASH or TRADE Push - Pull - Drag in your trade and receive**

**\$1,000 towards any Silverado in stock!**

**2012 Chevrolet Cruze LS**



**189 PER MONTH MSRP \$18,465**

GM employee, must have 600 plus credit score with approved credit \$1000 total due at signing

**Over 50 cars available**

CARS	TRUCKS & SUV's
2010 Dodge Charger SXT \$18,495	2010 Jeep Grand Cherokee \$24,995
2009 Pontiac G3 \$11,995	2009 Dodge Journey \$17,495
2008 Chevrolet Cobalt \$19,995	2008 Chevrolet Avalanche \$27,995
2008 Chevrolet HHR \$11,995	2008 Ford Edge \$19,995
2008 Chrysler 300C AWD \$20,995	2008 Chevrolet Silverado 1500 Crew \$17,495
2008 Pontiac Grand Prix \$17,995	2007 Chevrolet Silverado 1500 LTZ Crew \$22,995
2005 Mini Cooper S \$17,995	2007 Chevrolet Silverado 1500 EXT \$18,995
	2006 Jeep Liberty 4x4 \$11,995
	2006 Ford Explorer Eddie Bauer \$13,995
	2006 Chevrolet Silverado 2700 \$19,995

NOW IS THE TIME TO BUY...THE PLACE TO SHOP IS

**CHELSEA CHEVROLET BUICK**

YOU HAVEN'T SHOPPED CHEVY, UNTIL YOU SHOP CHELSEA! YOUR HONEST AND DEPENDABLE DEALER!

(734) 475-8663 [www.chelseachevy.com](http://www.chelseachevy.com)



# Latin patriarch to visit Chelsea church

By Sean Dalton  
Heritage Media

Prominent Catholic official Fouad Twal, the Latin patriarch of Jerusalem, is scheduled to visit St. Mary Church in Chelsea as part of short circuit of visits in Michigan, including a stop in Southfield.

Twal will be in Chelsea Sept. 24, a day after his Southfield visit at the Regency Manor to meet with Jordanian parishioners to celebrate the founding of the American University of Madaba opening next month in Jordan. Both Michigan stops are part of a broader tour of visits throughout the country.

The visit in Chelsea is unique in that it is the patriarch's only public visit during his time in Michigan.

He will participate in a reception at the Parish Hall after leading mass for the day.

The Holy Land Christian Ecumenical Foundation informed St. Mary's Father William Turner of the planned visit after the parish had hosted students from Bethlehem during August.

"We are honored by his beatitude's visit," said Turner, "It is a complete surprise and certainly a first for Chelsea. It was a privilege for us to host the students from Bethlehem, giving them a taste of our culture and freedoms, as they in turn shared with us about their lives and situation in Palestine."

"It was moving how quickly they bonded with their hosts families and our youth community. Their departure at DTW was indeed a teary one."

The Holy Land Christian Ecumenical Foundation has organized the Children's Peace program as one way of educating Americans of the needs and struggles of Christian

people of the Holy Land, who recently have dwindled to 1 percent of the population there.

It is their mission to encourage other Christians to support the Holy Land in various ways as the Christian people there struggle to maintain their identity and presence during middle east conflicts around them, explained Turner.

Archbishop Twal's administration covers the countries of Israel, Jordan, Cyprus and the emerging Palestinian Authority territories.

St. Mary's Church will

also be a point of gathering for the Papal Knights of the Holy Sepulchre of Jerusalem, the members of which have been knighted by the Pope.

The group will meet at 3 p.m. Sept. 24, the day of Twal's arrival in Chelsea, to meet with him in full regalia. The mass and reception will be held at 4:30 p.m.

**Archbishop Fouad Twal will visit St. Mary's Church in Chelsea Sept. 24 as part of a tour of Michigan.**



## FROM DORM LIFE TO GRAD LIFE TO THE GOOD LIFE

WHEREVER YOUR LIFE TAKES YOU, WE'RE HERE.  
DISCOVER WHY THOUSANDS OF PEOPLE BORROW FROM US EVERY YEAR.

**UM**

# Harvest Art Market

at Silver Maples of Chelsea

## Saturday, October 1st

### 10 am to 4 pm

### Featuring a Market Mix of Artists!

- Stained Glass by Marsi Darwin • Honey Bee Happy Products •
- Potter Cheryl Green • Studies from Nature by Susan Falcone •
- Textiles by The Painted Trout & Funklicious • Wood Works by Joe Easley •
- Jewelry Artisans Hoola Jewelry, All Things Bright & Beautiful, & Creative Designs by Carrie • Photography by FotoGypsies •
- Textiles, Beads, Boxes of Joyce Nass • Drawings by Ardis J Studio •
- Watercolors, Prints & Cards by Tammy Burke & Phyllis Branch •
- Folk Art by Old Friends & Bittersweet Farm Antiques •

Enjoy homemade baked goods during our bake sale!

Join us in the beautiful fall located in the Silver Maples for coffee, wine, soup, salad and more!

**SILVER MAPLES OF CHELSEA**

100 Silver Maples Drive | Chelsea, MI 48118 | 734.475.4111 | www.silvermaples.org







# Annual Washtenaw CROP Walk to be held Oct. 2

For the 37th consecutive year, the Interfaith Council for Peace and Justice will host the CROP Hunger Walk, an interfaith event that unites people of all walks of life to end hunger, one step at a time.

Local congregations, organizations, school and community groups, individuals and families are invited to participate in walking 1 mile or 5 miles to raise funds for local and global hunger prevention and relief.

Last year, CROP walkers in the Washtenaw/Ann Arbor Walk raised more than \$58,000 and an additional \$1,900 in local grants.

This year, organizers are aiming even higher to respond to increased need.

Of the funds raised, 75 percent of goes to support worldwide relief and development efforts by Church World Service, or they may go to other religious or development agencies that sponsors choose. The other 25 percent directly supports local groups confronting hunger in local communities.

The CROP Hunger Walk will fund the following local organizations this year: L.O.V.E. thy Neighbor (FUMC), SOS Community Crisis Center,

Avalon Housing, Interfaith Hospitality Network, Peace Neighborhood Center, Aid in Milan, Catholic Social Services, Packard Health, Community Action Network, St. Andrew's Breakfast Program, Hope Clinic, Emmanuel House, Muslim Social Services, Growing Hope and Northfield Human Services.

For the fifth grade class of Rudolf Steiner School of Ann Arbor, last year's 2010 CROP Walk held a surprise.

The class arrived at the CROP Walk event site, where they were given a "Help Crop STOP Hunger" sign to walk with.

While the class felt that the effort and the day had been a success, the big surprise came on Monday morning when the class discovered that the fruits of this effort were not quite what they had anticipated — they were much higher.

Collectively the fifth grade class of RSSAA raised more than \$3,000 to help feed hungry people in our community and the world.

The 37th annual Washtenaw/Ann Arbor CROP Hunger Walk is set for Oct. 2. Registration is at 1 p.m., and the walk starts at 2 p.m. at Bethlehem United Church of Christ 423 S,

Fourth Ave., Ann Arbor. A post-walk meal will be served at Bethlehem United

Church of Christ for all walkers and volunteers. Those interested in par-

ticipating in this year's walk may register at www.icpj.net.

For more information, contact Grace Helms at graceh@icpj.net or 663-1870.



## Death Notices

HERITAGE MEDIA

To place a Death Notice please call 1-877-888-3202 or Fax to 1-877-213-2987

**CONLEY, GERTRUDE J.**; a long time resident of Fenton and Saline, died September 17, 2011, at her residence in Cambridge Manor, Grandville, MI. She was 94 years of age. She is the beloved wife of the late Robert Conley. Surviving are her daughters, Nicki (Jerry) Alvesteffer of Jenison and Sherry Eversole of Britton, MI; grandchildren, Bob (Tracy Snoeyink) Alvesteffer, Ted (Katie) Conley, and Traci Snyder; eight great grandchildren; and many nieces, nephews and friends. A Memorial Service will be held (today) Thursday, September 22, 2011 at 11:30 a.m. at the **Temrowski Family Funeral Home**, 500 Main St., Fenton. Friends may gather from 10 a.m. until the time of service. Donations appreciated to Cambridge Manor c/o Baruch Senior Ministries, 151 Port Sheldon, Grandville, MI 49418. Share memories at [temrowskifuneralhome.com](http://temrowskifuneralhome.com)



**FELDKAMP, LUCILLE HARRIET FINKBEINER**; Saline, Michigan; age 89; passed away peacefully on Friday, September 16, 2011, in the care of her loving family and staff of the Saline Evangelical Home. She was born November 28 on Thanksgiving Day in 1921, in Saline Twp., the daughter of Christian and Cora (Wiedmayer) Finkbeiner. She had been a lifelong Saline township resident. On January 19, 1946 she married Glen E. Feldkamp at St. James UCC, and he preceded her in death on December 4, 1998. Glen and Lucille operated their farm until retirement; and then enjoyed their home in Bridgewater. She was active all her life at St. James UCC. She valued years of friendship and fellowship with the folks in the Union Farm Bureau Group, Saline Garden Club and helping out in the canning division at the Saline Fair. In the 7th grade her school teacher gave her a cake decorating set; a self-taught art which led to making cakes for special events in the lives of many relatives, friends, and neighbors. As a resident of the Saline Evangelical Home for several years, she gained many new friends and participated in all of the activities. Survivors include son, Marvin (Trudy) Feldkamp and daughter Marilyn (Mark) Lowell. She treasured her three granddaughters, Rachel (Matt) Flaten, and Jessica and Dana Lowell, who also survive her. For three years Lucille found special joy in great-grandsons, James and Jack Flaten, who also survive. Lucille was preceded in death in addition to her husband by her parents; infant daughter, Kathryn Kay; brothers, Emerson and Albert; and sister, Dorothy. Funeral Services will be held on Tuesday, September 20, 2011, at 2 p.m. at St. James United Church of Christ, 11005 W. Michigan Ave., Saline, with Rev. Wallace Tatarra, officiating. In lieu of flowers, contributions can be made to St. James United Church of Christ or to the Evangelical Home of Saline. Envelopes will be available at the Robison-Bahnmler Funeral Home in Saline where friends may begin calling on Monday, September 19, 2011, between the hours of 4 p.m. and 8 p.m. and at the Church on Tuesday, September 20, 2011, from 1 p.m. until time of service at 2 p.m. To sign Lucy's guestbook or to leave a memory visit <http://obit.com/obituaries/angelor/> or for more information or directions please visit [www.rbfhsaline.com](http://www.rbfhsaline.com)

**SCHAIRER, RAYMOND JACOB**; Chelsea, MI; age 89; died Saturday, September 17, 2011; at his home in the Chelsea Retirement Community. He was born January 11, 1922 in Scio, Township, the son of Arthur G. and Anna M. (Hinderer) Schairer. Ray was a retired farmer and was a member of the Washtenaw County Farm Bureau. He was a 4-H leader in Washtenaw County for over 55 years. While farming, he was a member of the Michigan Milk Producers Association, and the Michigan Animal Breeders Corporation. Ray volunteered at the Chelsea Retirement Community, was a very active member of the Chelsea First United Methodist Church, and was inducted into the Dexter High School Hall of Fame. Ray made between 30-40,000 "bones" and played them. He joined the writing club at Chelsea Retirement Community, and had his book "Barefoot Boy" published. On September 2, 1950, Raymond married Jane Lenore Schlosser in Chelsea, and she survives. Other survivors include one brother, Lloyd (Marie) Schairer of Long Island, New York; one sister, Marjorie A. Dew of Oklahoma; and several nieces and nephews. He was preceded in death by a brother-in-law, John Dew. The family will receive friends at Cole Funeral Chapel Friday, September 23, 2011 from 3 to 5 and 7 to 9 p.m. A Memorial Service will be held Saturday, September 24, 2011, 10:30 a.m. at the Chelsea First United Methodist Church with Rev. Joy Barrett officiating. Burial will follow at Oak Grove Cemetery, Chelsea. A second Memorial Service will be held Tuesday, October 4, 2011, 2 p.m. at the Chelsea Retirement Community Chapel, with Rev. Cathy Rafferty officiating. Memorial contributions may be made to Chelsea First United Methodist Church, Arbor Hospice, or Chelsea Retirement Community.

**WAHL, HELEN JEANNE**; age 90; passed away Sunday, September 18, 2011. She was born March 23, 1921 in Detroit to Anthony and Agnes (Matusek) Jurecki. Helen married Lehman Wahl, February 14, 1942 and he preceded her in death. Helen was employed with Federal Screw Works in Chelsea; from 1939 to 1984. In addition to her husband, Mrs. Wahl was preceded in death by her sisters, Rose Jakubiec and Sophie Paul. She is survived by daughter, JeanAnn (David) Wahl-Piotrowski; granddaughter, Aura; sister, Veronica Kastl; and numerous nieces and nephews. In Helen's honor, memorial contributions may be shared with the Manchester Senior Citizens or St. Louis School. Envelopes will be available at the Borek Jennings Funeral Home, Jenter Chapel where the family will receive friends on Wednesday, September 21, 2011 from 4 to 8 p.m. with a Prayer Service at 7:30 p.m. The family will greet friends on Thursday at 9:30 a.m. at St. Joseph Shrine Catholic Church until the time of the Funeral Mass at 10 a.m. with Father David Hudgins as Celebrant. Please sign Mrs. Wahl's guestbook at [www.borekjennings.com](http://www.borekjennings.com) or leave a message of comfort for her family by calling 877-231-7990.

## 'Bold for the Cure' breast cancer fundraiser set for Sunday

Twenty-two volunteers, including University of Michigan pathologists, colleagues and staff, will receive a new hairdo Sunday during a Bold for the Cure breast cancer fundraiser benefitting patients and their families.

Hairstylists from DaVinci's Salon, located at 305 S. Main St. in Ann Arbor, will shave the volunteers' heads to symbolize their solidarity with victims of the disease.

"Breast cancer patients don't get a choice of going bald," said Dr. Jeffrey L. Myers, a U of M pathologist and founder of nonprofit organization Bold for the Cure, in a news release.

"For many patients, losing their hair is the worst thing that's happened to them, and pathologists really are at risk for becoming insensitive," Myers said.

"(Unlike general practitioners) we don't have to look patients in the eye and tell them they have bad diseases.

"We need to remember there are real people at the other end of those specimens, and this is one way to do that."

The event, which is free and open to the public, is scheduled to begin at 2 p.m. at Davinci's Salon on Main Street in Downtown Ann Arbor. A separate event is planned the same day in Houston, Texas in conjunction with the Texas Medical Center.

Proceeds will benefit local breast cancer patients and their families. Bold for the Cure hopes to reach a goal of \$25,000.

Excluding cancers of the skin, breast cancer is the most common cancer among women and accounts for nearly one in four cancers diagnosed

in U.S. women, according to the American Cancer Society.

Myers started the organization about a year and a half ago after a chance encounter with Kisha Mitchell, a Yale University pathologist.

Myers first met Mitchell in 2009 when he was a visiting professor. Hearing she had developed breast cancer since their last meeting, Myers reunited with the then-bald Mitchell in March.

"There she was, 'Beautiful,' I thought," Myers said.

"I told her she shouldn't feel self-conscious and she told me 'That would mean a lot more to me if you said that with a bald head.'"

Moved by her courage and her challenge, Myers and his colleagues asked themselves: As pathologists, what can we do to raise awareness for our patients who bear the consequences of this terrible diagnosis?

Their answer: Bold for the Cure.

The group is dedicated to better educating the public about breast cancer treatment complications while meeting the needs of patients and their families through community support, breast health education and research aimed at preventing and curing breast cancer.

There are several ways to help Bold for the Cure:

- Attend the event.
- Donate online.
- Volunteer.
- Organize your own event.

For more information about getting involved, visit the group's website, [www.boldfortheure.com](http://www.boldfortheure.com), or send an e-mail to [info@boldfortheure.com](mailto:info@boldfortheure.com).

**STEINAWAY, VERYL F.**; Chelsea, MI, formerly of Ann Arbor; age 85; died Sunday, September 18, 2011; at the Evangelical Home in Saline. He was born September 14, 1926 in Chelsea, Michigan, the son of Adolph B. and Anna Louise (Esch) Steinaway. Veryl was a charter member of Church of the Good Shepherd in Ann Arbor, was a member of St. Andrew's United Church of Christ in Dexter, and was now attending St. Paul United Church of Christ in Chelsea; the church he grew up in. He was an avid U of M fan, and took tickets for 60 years at U of M football games. He was a member of Tri-County Sportsman League of Saline. In retirement, Veryl loved woodworking, traveling, and lake life. On September 27, 1947, he married Kathryn M. Lindauer, and she survives. Other survivors include two sons, Gary (Kit) Steinaway of Ann Arbor, Keith D. Steinaway of Saline; two daughters, Karen (Miles) Bowen of Tehachapi, CA, Jeanine Steinaway of Ann Arbor; a sister-in-law, Evelyn Steinaway; two step-granddaughters, Amanda and Rebecca Bowen; and many nieces and nephews. He was preceded in death by his parents; his brother, L. Dean Steinaway; his sister and brother-in-law, Edna (Frank) Gucker. Funeral Services will be held Friday, September 23, 2011, 11 a.m. at St. Paul United Church of Christ, Chelsea, with Pastor Jim Coyl officiating. Burial will follow at Oak Grove Cemetery, Chelsea. The family will receive friends at Cole Funeral Chapel on Thursday, September 22, 2011 from 2 to 4 and 6 to 8 p.m. and at the church Friday 10 to 11 a.m. In lieu of flowers, memorial contributions may be made to Saline Evangelical Home, Multiple Sclerosis Society, or a charity of your choice.

### BRIEFS

#### Ypsilanti High School reunion set Oct. 8

The Ypsilanti High School class of 1986 will celebrate its 25th reunion from 7 p.m. to midnight on Oct. 8 at Ward's Orchard Party Barn, 5565 Merritt, Ypsilanti.

The cost per person is \$50.

Alumni are invited to visit with old classmates from 25 years ago while eating a barbeque dinner and taking part in dancing, a bonfire and a hayride.

Send a check not later than Sept. 28 to Citizens National Bank, 855 Central Ave., Ashland, KY 41101, c/o Kim Dalton-Simpkins. Make checks payable to YHS 25th Reunion.

Hotel reservations can be made at the Ypsilanti Marriott, 1275 S. Huron St., in Ypsilanti or by calling 487-2000.

For more information on the reunion or to register to attend, contact Kimberly Dalton Simpkins, at [kimdalt08@gmail.com](mailto:kimdalt08@gmail.com) or 304-989-0089.

*Heritage Newspapers wants to honor your loved ones memory.*

~~~~~

*For information on placing an In Memoriam ad, please call 1-877-888-3202*

*The Heritage Newspapers want to honor your loved ones memory.*

*To honor the memory of the men and women for their service in the military, American flags are available with In Memoriam and Death Notices*

*For details, please call 877-888-3202*



# Suicide prevention walk raises money, awareness

By Michelle Pafford Helms  
Special Writer

More than 500 walkers breathed in hope and healing at the eighth annual "Out of the Darkness" Suicide Prevention Walk held Sunday at Gallup Park in Ann Arbor.

The event, which raised more than \$41,000 for the cause locally and for the American Foundation for Suicide Prevention nationally, was the most successful of its kind to date.

"The turnout was amazing. It is the biggest walk we've had so far," said event chairwoman Tiffany Messer, who helped raise \$33,000 for the walk in 2010. "I'm amazed, excited and honored that so many people came out to support the cause."

Ironically, Messer is a 2004 graduate of Milan High School, the local community that was deeply affected over the previous school year from the suicide deaths of two of its seniors, Eric Harrison and Brian Copaci. A current Milan resident, Messer is saddened that the community had to go through so much over the past year, and continues to feel a sense of urgency to make suicide prevention information readily available.

"I did not experience anything like this when I was a student at Milan, so it was hard for me to know exactly what to do to help. But I knew I had to do something," Messer said.

One thing that Messer was able to accomplish in response to the Milan suicides was to designate part of the funds from the 2010 "Out of the Darkness" walk to send a number of community members to Applied Suicide Intervention Skills Training last February.

Messer also has ties to the Saline community as that is where the step-brother of her boyfriend, Brent Johnson, resided. Johnson's step-brother, Jake Kaidan, took his own life as a Saline High School student in 2006. As a way to show Johnson's family her concern, Messer began taking on increasing levels of responsibility for

## Depression and Mental Health Resources

National Suicide Prevention Hotline: 1-800-273-TALK  
University of Michigan Psychiatric Emergency: 936-5800

Ozone House 24-hour Crisis Line: 662-2222, <http://www.ozonehouse.org>

American Foundation of Suicide Prevention: <http://afsp.org>

University of Michigan Depression Center: <http://www.depressioncenter.org>

the walk, which led her to her current role.

"I've been able to see how such a loss has affected him (Johnson) and his family, and it branches out to the community. Just so many people that one life touches," Messer said. "It was very sad and disheartening, so I wanted to do what I could to make a difference."

One attendee that was inspired by the walk was Novi resident Molly Green, who came with her immediate and extended family from the surrounding Metro Detroit area. Green said the day was an important way for her to honor the memory of her husband, who died from suicide and depression just over a year ago.

"We're fighting every day to keep our spirits up. It is important because having support around you and sharing our story with others has helped me immensely," Green said. "This is a happy event because I feel as though I am with people who have gone through what I have gone through."

Green believes suicide is not something that should be hidden. The mother of four, who talks openly to her children about the topic, said people affected by suicide need to "own it" and "live out loud," which was the message displayed on the back of her shirt at the walk.

Keynote speaker Tim Wessel, who attempted suicide in his youth and battled with suicidal thought patterns throughout his life, spoke at the event of how he overcame physical and mental abuse, as well as mental health issues. By sharing his story — of how he rebuilt his life once filled with drugs, drinking, theft and violence — the high

Photos by Michelle Pafford Helms

**RIGHT: Chairwoman of Ann Arbor's "Out of the Darkness" Suicide Prevention Walk, Tiffany Messer, was happy that this year's event set new records for attendance and money earned.**



school and family pastor at Brighton Nazarene Church said he hoped to encourage people to be "open and real" with their feelings and to ask for help when they need it.

"There is always hope. No matter how low or broken, your life appears, there are people that love you and a God that loves you. If you are in that place of darkness, reach out and let somebody in," Wessel said.

Master Gunnery Sgt. Phil Bush, another keynote speaker for the event, who develops suicide prevention training for the Marine Corps, agreed that seeking help is not a sign of weakness, but rather of strength.

Suicide affects 33,000 Americans every year, and depression affects 20 million people. In 2008, there were 128 confirmed suicides by serving military personnel and 41 by serving Marines. Today, thanks to newly initiated training efforts, Bush said that number has steadily decreased following 2009.

"In 23 years, I've seen combat in Afghanistan and Iraq and I can promise you, there is no greater feeling than saving a life. And there is no worse feeling than losing a loved one to suicide," Bush said. "So stay involved and we can all make a difference."

Messer said people can continue to donate at [www.bit.ly/AnnArbor2011](http://www.bit.ly/AnnArbor2011).

## Michigan author Sally Grablick promotes book on grieving

Beyond Washtenaw County limits, another "Out of the Darkness" Suicide Prevention Walk took place on the same day at Kensington Metro Park in Millford, where Michigan author Sally Grablick promoted her book "The Reason: Help and Hope for Those Who Grieve."

Grablick, who lost her teenage son, Ryan, to suicide nine years ago, wrote the book to help anyone suffering from grief on their own personal journey.

"When my son died, it was such a rude, cruel awakening. No. 1, you have to deal with the loss of your child, which is the most excruciating experience I've ever had to fight through. And then you have to deal with the horror of the fact that it is suicide. It seemed to me that I got slammed on both ends," Grablick said. "I didn't know what to do, or how to deal with it, but I knew I had to do something. You can't just sit there for the rest of your life. You have to move in one direction or another."

After years of trying to move forward by reading more than 100 books on grieving, Grablick finally decided that she needed to write her own book on the topic which took about a year. The result, said the author, is an easy-to-read, universal approach that consolidates everything she learned into what she calls, "Cliff's Notes on grieving," along with her own personal story.

Grablick said that one of the key points of her compilation is that grief is not "a one size fits all," but rather a "custom fit." She also added that one of the aspects of her book that generates a

positive response from readers is the area on spirit contact.

"I spent years of my life thinking I was crazy and the lights would flicker on and off, my microwave had a mind of its own, certain songs at certain moments would just come on out of nowhere," Grablick said. "So the book talks about how these points of spirit contact helped me through that struggle or conflict. How it gave me hope. How it lifted me and what it taught me."

While not a spiritual person to begin with, Grablick said that now she realizes that her son's suicide forced her to slow down to think about spirituality and religion.

"I think suicide was kind of a higher power's way of making purpose out of tragedy. Because actually it was my son — and the things that he did to lift, comfort and bring me hope — that reassured me that he was watching over us, that led me to dig into my own spirituality," Grablick said. "I'm not trying to convince anybody of anything. All I'm doing is sharing my story and putting it out there for people to read and see if there are any common threads that they can grab onto to help them feel less crazy and more hopeful."

For more information about the author and her self-published book, visit <http://www.thereason-book.com>. "The Reason: Help and Hope for Those Who Grieve" is also available at Barnes and Noble and Amazon.com, or can be ordered by any independent bookstore.

—By Michelle Pafford Helms

# Annual Family Field Day helps aid ALS research

By Carrie Henderson  
Special Writer

Ann Arbor Active Against ALS hosted its fourth annual Family Field Day Sunday at Burns Park in Ann Arbor. Nearly 200 people came out to help raise funds for ALS research.

Ann Arbor Active Against ALS, also known as A2A3, was founded in 2008 when Bob Schoeni, an Ann Arbor resident and popular youth coach, was diagnosed with ALS, or Lou Gehrig's Disease.

"It's a bleak diagnosis," said group secretary Kristen McGuire. "We're trying to respond in a positive way."

"The event itself is just a blast. It's an afternoon of families being able to play together."

The festivities began with a group stretch led by

Olympic Bronze Medalist swimmer and University of Michigan graduate Chris Thompson. Thompson later addressed the crowd, urging listeners to work hard, set goals, and try lots of different things.

Field Day participants had the opportunity to do just that. Kids of all ages enjoyed a series of relay races, including a three-legged race and a sack race. Next, a variety of sports clinics were offered, including football, soccer, field hockey, lacrosse, and Ultimate Frisbee.

Guests could learn to play petanque, a French version of lawn bowling, or take a lesson in Bollyfit dancing. After an energetic afternoon, massage therapist Heidi Schultz was on hand to ease any sore muscles.

Fraternity brothers from Phi Delta Theta came to

the park to help out. Lou Gehrig was a Phi Delta Theta, explained fraternity brother Eric Pillado.

"Our main cause is ALS. We've been supporting A2A3 all these years," he said.

"It's a great partnership," added A2A3 president Suzanne Ross.

Ann Arbor Active Against ALS conducted a raffle, with prizes ranging from an autographed Brady Hoke football to an iPod Touch. Hungry guests could choose from a wide assortment of baked goods, grilled brats, or root beer floats.

The afternoon concluded with a rousing game of kickball. Even the youngest kids got in on the action. Meredith Hill brought her son, Rowan.

"It's a great event. We love it," she said. Her sentiments were



Gavi Forman and Cammie Baltone were among the participants at Family Field Day.

echoed by onlooker Kaitlin Osborn.

"It's a great time for the family. I love the atmosphere," she said. Carrie Henderson is a

freelance writer. She can be reached at [chenderson1218@yahoo.com](mailto:chenderson1218@yahoo.com).

To place a classified ad call 1-877-888-3202 or online 24/7 @ [www.Heritage.com](http://www.Heritage.com)

# HOT! OFF THE PRESS

For a complete listing of today's ads, check out our classified section

|                                                                                                                                       |                                                                                                                                                                                                                                                                                                             |                                                                                                                                                                                                                                                                                                                          |                                                                                                                                                                                                                                                                                                                                                                                                         |                                                                                                                                                                       |                                                                                                                                                                                            |
|---------------------------------------------------------------------------------------------------------------------------------------|-------------------------------------------------------------------------------------------------------------------------------------------------------------------------------------------------------------------------------------------------------------------------------------------------------------|--------------------------------------------------------------------------------------------------------------------------------------------------------------------------------------------------------------------------------------------------------------------------------------------------------------------------|---------------------------------------------------------------------------------------------------------------------------------------------------------------------------------------------------------------------------------------------------------------------------------------------------------------------------------------------------------------------------------------------------------|-----------------------------------------------------------------------------------------------------------------------------------------------------------------------|--------------------------------------------------------------------------------------------------------------------------------------------------------------------------------------------|
| <b>Appliances 2020</b><br>Fridge, Stove, Washer, Dryer \$1000 & up, 60 day warranty/delivery 734-756-3472                             | <b>Garage/Rummage Sales 2160</b><br>SALINE, HUGE RUMMAGE SALE Supports Youth Missions Sat. Sept. 24th, 7:30am to 1pm, \$7/bag First United Methodist Church, Saline, corner of Woodland Dr. & Ann Arbor Saline Rd. Phone 734-429-4730                                                                       | <b>Drivers 4050</b><br>Chelsea Teddy Bear STORE MANAGER. We are seeking an energetic, fun person to manage day to day operations of our factory outlet store. Duties include: managing staff, helping customers, giving tours. Email resume to: <a href="mailto:hr@mcmgroup.net">hr@mcmgroup.net</a> or fax 734.433.5466 | <b>General Employment 4080</b><br>PRODUCTION OPENINGS Manchester, Chelsea, Dexter \$9.00/hr All Shifts Great Employment Opportunities! Get A Headstart Now! 1. Go to <a href="http://manpowerjobs.com">manpowerjobs.com</a> and complete a "MyManpower" profile; 2. Contact one of our offices by calling either: 734-665-3757 (Ann Arbor) 734-241-2040 (Monroe) No internet? No problem. Just call us! | <b>General Employment 4080</b><br>Welders, Machine Operators, Fabricators, Fixture Makers, CAD Designers. Ypsilanti area, Full Time. 248-698-6118                     | <b>Skilled/Technical 4150</b><br>Now hiring EXPERIENCED CNC Mill Programmer/Operators, Conventional Bridgeport, O.D. and Surface Grinders for day shift. Full benefits. Call 734-485-5900. |
| <b>Furniture 2150</b><br>MATTRESS Set Queen P-top Never used. Factory sealed must sell \$150. 734-730-3419                            | <b>Drivers 4050</b><br>WhiteLine Express is Attention CDL A OTR DRIVERS Up to 41 cents on Full Benefits Pkg Vacation after 6 months Home Inv. \$1,000 sign on Bonus 1-888-560-9644 <a href="http://www.white-line-express.com">www.white-line-express.com</a>                                               | <b>General Employment 4080</b><br>VETERINARY ASSISTANT Full range of duties, P/T to start, please send resume PO Box 567, Grass Lake, 49240                                                                                                                                                                              | <b>Where the Deals Are</b><br>Seeking highly motivated, cold calling Telemarketers for health care sales, office located in Plymouth. Full Time \$8/hr + comm. Email resume: <a href="mailto:qscmarketing1@gmail.com">qscmarketing1@gmail.com</a>                                                                                                                                                       | <b>CLASSIFIED</b><br>Brings buyers and sellers together. Help families find new homes. Make selling and shopping simple. Provide job seekers with career information. | <b>Manchester Village Apt. 2</b><br>2 bdrm., washer/dryer, main floor no pets. \$580. 734-478-1038                                                                                         |
| <b>Garage/Rummage Sales 2160</b><br>BROWNSTOWN • 23565 Andrew Blvd., Meadowbrook Village, Sept. 23-25, 9-5pm. HUGE multi family sale. | <b>Office/Clerical 4110</b><br>MEMBER SERVICE REP - Part time - Canton/Belleville. Duties include teller transactions, opening new memberships and loan processing. Send resume to <a href="mailto:memberservice@unitedcommunitybank.com">memberservice@unitedcommunitybank.com</a> or Fax to 734-485-0240. | <b>Office/Clerical 4110</b><br>SALINE 1 & 2 Bedroom 734-426-4022 734-944-3025                                                                                                                                                                                                                                            | <b>Office/Clerical 4110</b><br>TECUMSEH- Dble lot, view of Red Mill Pond, remod. 1bdrm. jacuzzi \$99,900. 517-423-8200                                                                                                                                                                                                                                                                                  | <b>Office/Clerical 4110</b><br>CLASSIFIED Does it All!                                                                                                                |                                                                                                                                                                                            |



# Ele's Place spreading message of healing

By Lori Maranville  
Special Writer

Ele's Place in Ann Arbor is taking its message of healing to Saline High School this week with its "Tackle Children's Grief" campaign.

The Lansing-based organization is partnering with the school in a week-long campaign to spread its message of hope and raise awareness about the plight of children and teens that have experienced the loss of a loved one.

The campaign will culminate with the release of hundreds of white balloons during the Saline football game against Bedford Friday. The balloon launch will be led by the school's band director during the band's performance.

Ele's Place, a grief support center for youth and adults, will host an information booth at the game, handing out free T-shirts and balloons. All those attending are encouraged to wear white T-shirts to show support for grieving children and teens.

Wendy Brightman, managing director of Ele's Place, said she wants similar events at high schools across the state and country, so that the center can continue to spread its message of hope and engage teens in helping with that mission.

"It's critical for grieving children and teens to have support to help them cope with a significant loss," she said. "Through peer support groups, Ele's Place helps them learn how to cope with the death of a parent, sibling or other loved one and begin to heal."

Brightman said Horriets coach Mike Glennie has been instrumental in drumming up support for the campaign, especially among his players.

The team will wear shirts with the Ele's Place logo at school during the week and will hear from University of Michigan football player

Elliott Mealer.

Mealer, whose father and girlfriend were killed in a car accident in 2007, will share his inspirational story of loss, healing and triumph with players.

Brightman said she hopes the entire student population gets involved in the campaign.

She said the idea for it grew out of a desire to provide children and teens a way to support the mission of Ele's Place.

"So often, kids want to know how to help and there isn't always much they can do physically," Brightman said.

The "Tackle Your Grief" project gives them a way to help, she said, and lets all of their peers know that there's support available if they are suffering from a loss.

The center provides grief support programs for children, teens and young adults free of charge, offering counseling by licensed professionals, as well as peer-support groups led by trained volunteers. They have also added adult groups for those who have lost a spouse or a child.

The center also serves as a resource and referral agency for anyone who wants to help a grieving child.

The nonprofit, community-based organization was founded in Lansing in 1991 by Betsy Stover after Stover's infant daughter, Ele, died and she was unable to find grief support for her three older children. With the help of the Junior League of Greater Lansing, she co-founded Ele's Place.

Ele's Place not only honors the name of the child Stover lost, but represents the center's philosophy of "Embracing Loss Effectively."

The Ann Arbor location of Ele's Place opened in 2007 and now serves 133 children a week at First Unitarian Universalist Congregation of Ann Arbor. The programs

are confidential and not religious-based.

To educate the public about the organization, Brightman leads what are affectionately called "Tours of the Heart" at Ele's Place.

The tours provide an intimate and moving look at just what the program means to the children and families who seek support there. All of the activities and programs, Brightman said, are age-appropriate and designed to let children express whatever they are feeling in a safe and supportive environment.

From the "Mixed Up Feelings Bottle" activity to the "Hello and Good-bye" hand, there's a sense that every child finds a voice and a channel for their grief.

When a child or teen chooses to stop coming to the center, Brightman said, they have a closing ceremony, which consists of giving them a small bag of rocks.

The rocks carry special meaning — the bumpy one showing how the child's journey started there; a smoother rock, signifying how things are getting a little better; a brighter colored rock, symbolizing hope for the future; and a rock with a heart on it, letting the child know they will always have a home at Ele's Place.

For those unable to come to the center, the organization has received some grant funding to bring Ele's Place programming into area schools.

Brightman said they will get a \$25,000 grant from the New York Life Foundation to take Ele's Place programs into schools in Ypsilanti and Willow Run.

With so much tragedy impacting local schools in recent years, she said, there is a tremendous need for grief support and she is hoping to bring the programs to other schools.

The organization depends on grants and donations for funding. Supporters host an annual "Healing Hearts" breakfast, as well as spring and fall receptions.

Michigan's first lady, Sue Snyder, will be the honored guest at "Mission Possible," an Ele's Place benefit Oct. 5 in Brighton.

The charity fundraiser will be hosted by Rotermund Jewelers and the Lingenfelter Collection and sponsored by LaFontaine Automotive Group. Guests will be able to view the 190-car Lingenfelter Collection.

Anyone interested in more information about Ele's Place should call 929-6640 or visit the organization's website at www.eles-



Photo by Lori Maranville

Wendy Brightman, managing director of Ele's Place, conducts a tour of programs offered by the grief support center. The organization will team up with Saline High School this weekend in their "Tackle Children's Grief" campaign.

place.org. Brightman said there is also a website called www.kidsgrief.org, which seeks to provide resources for grieving families in

Michigan. Lori Maranville is a freelance writer. She can be reached at lorimarville@att.net.

**HOLLOW'S LANDSCAPE SUPPLY**  
Featuring Mulch & Organic Soils  
A Unique Bushel Center  
www.bushelcenter.com

Mulch, Fendt & Pavers, Stones,  
Patio Stones, Landscaping Boulders

SAND • GRAVEL • TOPSOIL • FLAGSTONES  
BOULDERS • PAVERS • TRUCKING • EXCAVATING

Ask about our green garden Blend Soil

800-698-rock(7625) or 734-429-sand(7263)  
Pick up or Delivery  
6280 Rawsonville Rd., Belleville, MI

**Dexter Family Dentistry**  
Dr. Brent Kolb, D.D.S.

Dental work provided in a clean, caring, and friendly environment.

**FREE Professional Teeth Whitening!**  
New Patients \* Limited Time Only  
www.dexterfamilydentists.com

**734-426-9000**  
Current Patient Hours  
Monday 8:00am - 5:00pm • Tuesday 7:00am - 1:00pm  
Wednesday 9:00am - 4:00pm • Thursday 10:30am - 7:30pm  
Friday 8:00am - 2:00pm  
New Patients Welcome  
8031 Main St., Suite 303, Dexter  
Located in the Monument Park Building

Complimentary Concierge Service

**Bill Crispin** 7112 E Michigan 48176 (734) www.crispinchevy.com

**CHEVROLET**

**10 MINUTES WEST OF YPSILANTI ON MICHIGAN AVE. AT STATE**

**2012 CRUZE**

GM Employee Pricing

w/ S Tier Approved Credit 39mo/12,000 Mile Lease

**\$16941** with **\$1,725** TOTAL DOWN

Expires 9/30/2011

**Bad Credit? No Credit? Bankruptcy? Foreclosure?**

Ask about our **Guaranteed Credit Approval**

Ask for Matt or Heather at 855-CRISPIN

**2012 MALIBU**

GM Employee Pricing

w/ S Tier Approved Credit 39mo/12,000 Mile Lease

**\$18860** with **\$1,500** TOTAL DOWN

Expires 9/30/2011

**STRAIGHT UP PAYMENTS**  
Bring The Cash Shown - You Get The Payment Shown

NO - (\*) Asterisk  
NO - Fine Print / Disclaimer  
NO - Hidden Fees

NO - Increase for taxes or rebates you're not eligible for (6% MI Sales tax and plate transfer included)

**2011 SILVERADO**

GM Employee Pricing

w/ A Tier Approved Credit 39mo/12,000 Mile Lease

**\$23897** with **\$1,850** TOTAL DOWN

Expires 9/30/2011

**2012 EQUINOX**

GM Employee Pricing

w/ S Tier Approved Credit 39mo/12,000 Mile Lease

**\$26924** with **\$1,850** TOTAL DOWN

Expires 9/30/2011

**2012 TRAVERSE**

GM Employee Pricing

w/ A Tier Approved Credit 39mo/12,000 Mile Lease

**\$27999** with **\$1,960** TOTAL DOWN

Expires 9/30/2011

**www.crispinchevy.com**

7112 E. MICHIGAN AVE • SALINE MI  
**734 429-9481**

HOURS: M + Th 9am - 9pm  
T. W. F 9am - 6pm • Sat 9am - 3pm  
TOLL FREE: **855-CRISPIN**

SALINE/ANN ARBOR



# Attorneys to appeal medical marijuana ruling

By Austen Smith  
Heritage Media

When a state Court of Appeals decision came down Aug. 23 prohibiting "patient-to-patient sales" of medical marijuana, a growing network of medical marijuana dispensaries were suddenly thrown into a state of limbo. The court determined that defendants Brandon McQueen and Matthew Taylor, owners of Mount Pleasant-based Compassionate Apothecary, were not acting within the boundaries of the 2008 Michigan Medical Marihuana Act by allowing sales of medical marijuana and retaining up to 20 percent in profit.

The appellate court opinion overturned an Isabella County Circuit Court decision and determined the defendants, in fact, were in violation of the Public Health Code and could be shut down as a public nuisance.

According to their attorney, however, there is no provision in the state's Public Health Code making it illegal to sell marijuana — medical or otherwise.

"There is no offense in the PHC that mentions the words 'sales,'" said Matthew Newburg of Lansing-based Newburg Law.

Newburg said he and attorney Mary Chartier, of another Lansing-based law firm, are planning an appeal of the appellate court decision to be reviewed by the Michigan Supreme Court.

Of course, federal drug laws stipulate that marijuana remains illegal and is listed as a Schedule 1 narcotic, but Newburg said there is no state law addressing sales. The Michigan Medical Marihuana Act doesn't address sales or dispensaries, either.

"Whether money exchanged hands as part of the dispensary's normal operations is irrelevant," he said.

Although the Michigan Medical Marihuana Act and the state's Public Health Code directly conflict with one another, Newburg said the MMMA provides an exception, more or less, for licensed patients and caregivers. He said there are provisions in the Act

that safeguard patients and caregivers from arrest and prosecution.

Newburg said they are gathering information for their appeal and to determine the best course of action.

In Ypsilanti, the 3rd Coast Compassion Center closed its doors for one day after the Court of Appeals decision was announced. Since then, the first medical marijuana dispensary in the state has been operating as usual.

But Jamie Lowell, direc-

tor for 3rd Coast, said they are still trying to determine what the court ruling means for them.

The dispensary operates as a nonprofit organization that accepts private donations to pay bills and salaries.

Lowell echoed Newburg's comments, saying that the Michigan Medical Marihuana Act didn't need to address the selling of medical marijuana because it was never illegal according to state law.

"What the MMMA did

carve out was an exception for the growing and manufacturing for licensed patients and caregivers," Lowell said.

In a press release, the Washtenaw County Prosecutor's Office stated enforcement of the Court of Appeals decision will be taken on a case-by-case basis.

"The Washtenaw County Prosecutor's Office will continue to follow the law, and will make determinations on criminal violations

as is done with all potential crimes," the release states.

The Prosecutor's Office also cited a formal opinion issued by Attorney General Bill Schuette June 28 stating that the MMMA, "...prohibits the joint cooperative cultivation or sharing of marijuana plants because each patient's plants must be grown and maintained in a separate enclosed, locked facility that is only accessible to the registered patient or the patient's registered primary caregiver."

The news release from the county's Prosecutor's Office stated they had received many phone calls from residents "upset" by the Court of Appeals ruling.

"The Court of Appeals did not write the law, but interpreted it, as it is obligated to do. Those who believe that the law should be broadened can petition the Legislature for changes they seek," the release states.

Austen Smith can be reached at 429-7380 or asmith@heritage.com.

## Buddy Walk set Sunday

The 2011 Down Syndrome Support Team Buddy Walk is set for Sunday at Gallup Park in Ann Arbor.

The event, created by the National Down Syndrome Society, is one of nearly 300 Buddy Walks planned in cities across the country this fall. Registration begins at 2 p.m., and the one-mile walk kicks off at 3 p.m. at Gallup Park, 3000 Fuller Road, in Ann Arbor.

More than 800 people are expected to attend. Participants include children and adults with Down syndrome and their families, friends, teachers, coworkers and other supporters.

The Buddy Walk was established in 1995 by the National Down Syndrome Society to celebrate Down Syndrome Awareness Month in October and to promote acceptance and inclusion of people with Down syndrome.

Today, the Buddy Walk program is supported nationally by NDSS and organized at the local level by parent support groups, schools, organizations and individuals.

Over the past 15 years, the Buddy Walk program has grown from 17 walks to more than 250 expected in 2011 across the country and around the world.

Last year, 285,000 people participated in a Buddy Walk and raised more than \$11.2 million to benefit local programs and services as well as the national advocacy initiatives that benefit all individuals with Down syndrome.

To pre-register or donate, visit [www.firstgiving.com/dsst](http://www.firstgiving.com/dsst).

# 29th Anniversary Sale

## PRICES AS LOW AS

### All Vehicles Are Priced To Sell!

#### 2011 SIERRA EXT CAB 4X4

V8 • LOCKING DIFFERENTIAL • TRAILERING PACKAGE • HEAVY DUTY COOLING • CHROME WHEELS

0%  
60 months  
\$1000



LEASE **\$248<sup>84</sup>** /MO. OR BUY NOW **\$25,346**

39 Months/32,500 miles. \$995 Down plus Tax, Title. No Sec Dep.

#### The All New 2011 BUICK REGAL



OnStar LEASE **\$199<sup>86</sup>** /MO. Turbo Lease **\$219.86<sup>\*</sup>** /MO. OR BUY NOW **\$23,406**

39 Months/32,500 miles. \$1,795 Down plus tax, title, plates. No Sec. Dep.

#### 2012 ACADIA

Full Size Crossover  
8 Passenger



LEASE **\$299<sup>85</sup>** /MO. OR BUY NOW **\$31,422**

39 Months/39,000 miles. \$1,995 Down plus Tax, Title, Plates. No Sec Dep.

#### 2012 LACROSSE V6



LEASE **\$279<sup>86</sup>** /MO. OR BUY NOW **\$28,583**

39 Months/39,000 miles. \$1,995 Down plus Tax, Title, Plates. No Sec Dep.

#### The 2012 TERRAIN SLE

32 MPG On The Highway!

BACK UP CAMERA, MULTI-FLEX SEATING STANDARD, & MUCH MORE!



LEASE **\$283<sup>29</sup>** /MO. OR BUY NOW **\$25,206**

39 Months/39,000 miles. \$1,995 Down plus Tax, Title, Plates. No Sec Dep.

#### 2011 ENCLAVE CXL

"Finest Luxury Crossover Ever!"

0%  
60 months  
\$1000



Save **\$5,355** OR BUY NOW **\$34,435**

39 Months/39,000 miles. \$1,995 Down plus Tax, Title, Plates. No Sec Dep.

#### 2011 YUKON 4X4

"Ultimate SUV"

0%  
60 months  
\$1000



Save **\$9,420** OR BUY NOW **\$36,980**

6 Passenger, Remote Start, 20" Aluminum Wheels, Backup Camera

#### 2011 LUCERNE CXL

"Full Size Luxury"

0%  
60 months  
\$1000



Save **\$5,816** OR BUY NOW **\$28,374**

Leather, Full Power, Remote Start, Heated Seats & Mirrors

**"We Do Not Charge a Documentary Fee!"**

14000 Telegraph • Taylor  
(866) 253-2767  
[www.zubor.com](http://www.zubor.com)

HOURS:  
Mon. & Thurs. 9-9  
Tues., Wed. & Fri. 9-6

  (Only 1/4 Mile North of Eureka)



ZUBOR  
Eureka Rd.



# Chelsea Depot to transform for Radio Hour

The comedy "1940s Radio Hour" rolls into the Historic Chelsea Depot for a two-week run, beginning Friday. The musical comedy lets theatergoers in on the behind-the-scenes action at a New York radio station, as they broadcast a Holiday Variety Cavalcade for Christmas 1942. The production features such hits as "Kalamazoo,"

"Old Black Magic" and "Ain't She Sweet" - in all, 18 songs from the golden age of radio. Phil Walker directs the show for Shut the Front Door productions, a local semi-professional theater group. Walker's Chelsea directing credits include "Annie," "Arsenic and Old Lace," "The Miracle Worker" and "Once Upon a Mattress."

"We've transformed the depot into an authentic 1940s radio station," Walker said in a news release. "In that era, variety shows were broadcast live before a studio audience." David Bloom is the music director for the show. "Phil has assembled an amazing cast of actors and musicians from Chelsea, Dexter and Ann

Arbor," Bloom said. "They pour so much artistry and talent into every performance." "1940s Radio Hour" traces the stories of a dozen working-class performers in New York during World War II - cabbie, a bookie, a waitress and a student. An old affair ends as young love blooms. One star falters; another star is born.

Performances are at 8 p.m. Friday and Saturday, as well as Sept. 30 and Oct. 1. Advance tickets are avail-

able at Back To The Roots in downtown Chelsea. Group discounts are available by calling 224-3740.

**When:** 8 p.m. Sept. 27, 28, 30 and Oct. 1  
**Where:** Chelsea Depot, 125 Jackson St.  
**Tickets:** \$15, available at Back to the Roots in downtown Chelsea or call 224-3740

## LOCAL CRIME BRIEFS

### Storm sewer grates reported missing around Chelsea

The Chelsea Police Department reports that the city has experienced multiple storm sewer grate thefts recently. A Nixle alert sent out by the department stated that the "grates are very heavy, so the thefts are most likely occurring in the evening hours and a vehicle is probably involved." Police Chief Ed Toth said at least 10 grates have been stolen since Sept. 16, with many occurring around the neighborhood of Hickory and Chestnut drives, just off M-52. The stolen grates lie flush with pavement near curbs and weigh about 80 pounds each. "If I had to guess, I would say whoever is taking these is taking them to a scrap yard trying to get the weight from it," Toth said. "Oftentimes, people who do this have a substance abuse problem." The department advises residents to use caution when running and bicy-

cling throughout the area. Toth said the Department of Public Works is putting cones up around spots with missing grates and currently doing an inventory to install new grates. To report any missing grates or suspicious activity, call the Chelsea Police Department at 475-9122.

### Jet ski reported stolen at Halfmoon Lake boat launch

A 1995 teal colored Sea Doo jet ski was reported stolen Sept. 18 at the Halfmoon Lake boat launch. The jet ski's owner said the personal watercraft was left on the

shoreline near the launch the night before and must have been stolen the night before.

No suspect information was available, and the theft remains under investigation by area deputies.

### Man arrested for bad checks in Lyndon Township

Sheriff's deputies arrested Anthony J. Klobuchar, 47, for a warrant out of Jackson County for writing bad checks. Klobuchar was arrested at North Territorial Road and Embury Drive on a routine traffic stop and taken into custody without incident. **Proactive**

### enforcement leads to arrest for failing to appear

Sheriff's deputies arrested a wanted subject 10:30 a.m. Sept. 14 for a warrant out of Chelsea for failure to appear on third degree retail fraud.

Brian R. Meyers, 50, was arrested near M-52 and North Territorial Road in Lyndon Township. He was identified and taken into custody without incident, police said.

### Western Washtenaw

### passes alcohol compliance checks with alcohol reduction project

The Washtenaw Alcohol Reduction Project, in

PLEASE SEE CRIME/15-A

**A-1 MOBILE ROOF SYSTEM**



- White enameled aluminum stops any and all leaks for the full life of your mobile - GUARANTEED!
- Thick layer of foam insulation drastically reduces winter heating by 35% or more - GUARANTEED!
- OVER-hang at eaves eliminates stains and streaking. No more coating and caulking.

Made in Good Old U.S.A.  
**START TO FINISH**  
 We MANUFACTURE Your Roof  
 We INSTALL Your Roof  
 INSTALLED

12X80 \$2,980      14X78 \$3,980

GET YOUR FREE ESTIMATE TODAY!  
 BANK FINANCING AVAILABLE!  
**1-800-872-2089**

**\$200 OFF PRICE**

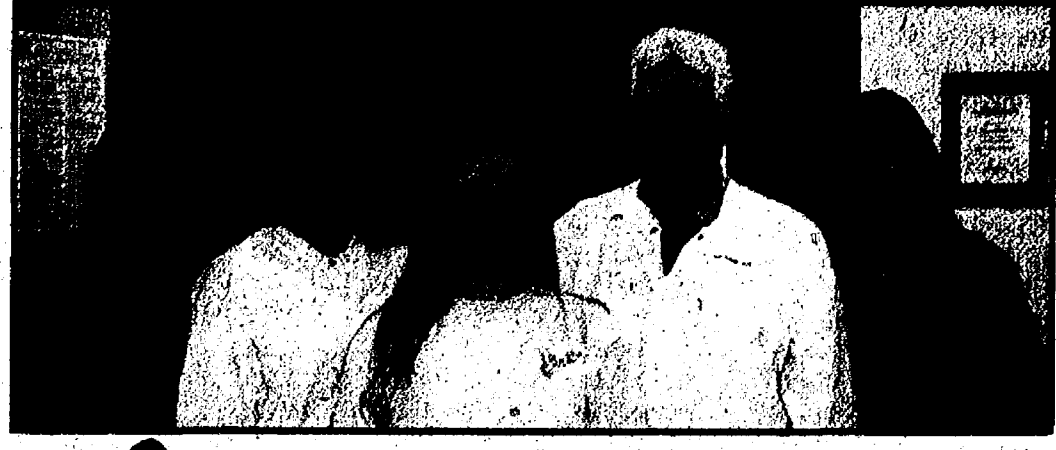

**Pear Tree DENTAL**

G. THOMAS POIRIER, D.D.S.  
 REGINA ZAJIA, D.D.S., M.S.  
 30 YEARS OF EXPERIENCE

**GENERAL DENTISTRY FOR ALL AGES.**  
 PROVIDING EXCELLENCE IN DENTISTRY!

132 SOUTH INDUSTRIAL DR. • SALINE  
 (734) 944-7400  
 peartreedental.net

# FALL FOR INSTANT SAVINGS!

**COOLPIX P500 Kit**

12.1 MEGA PIXELS    36x WIDE OPTICAL ZOOM    3" VARI-ANGLE HI RES DISPLAY

WAS \$449<sup>95</sup>    NOW \$379<sup>95</sup>    **\$70 INSTANT SAVINGS!**

**COOLPIX S6100**

16 MEGA PIXELS    24x WIDE OPTICAL ZOOM    3" HI-RES LCD DISPLAY

WAS \$199<sup>95</sup>    NOW \$169<sup>95</sup>    **\$30 INSTANT SAVINGS!**

**COOLPIX P300 Kit**

12.2 MEGA PIXELS    4.2x WIDE OPTICAL ZOOM    3" HI-RES LCD DISPLAY

WAS \$279<sup>95</sup>    NOW \$179<sup>95</sup>    **\$100 INSTANT SAVINGS!**

**COOLPIX P7000 Kit**

10.1 MEGA PIXELS    7.1x WIDE OPTICAL ZOOM    3" HI-RES LCD DISPLAY

WAS \$499<sup>95</sup>    NOW \$399<sup>95</sup>    **\$100 INSTANT SAVINGS!**

**D5100** 18-55 VR Zoom

16.2 MEGA PIXELS    UP TO 4 FRAMES PER SECOND    3" VARI-ANGLE LCD MONITOR    SPECIAL EFFECTS MODE

Outfit includes 18-55mm VR Zoom-NIKKOR Lens, Camera Case and DVD

WAS \$919<sup>95</sup>    NOW \$799<sup>95</sup>    **\$120 INSTANT SAVINGS!**

**D3100** 18-55 VR Kit

14.7 MEGA PIXELS    UP TO 3 FRAMES PER SECOND    3" LCD MONITOR

Kit includes 18-55mm VR Zoom-NIKKOR Lens

WAS \$649<sup>95</sup>    NOW \$599<sup>95</sup>    **\$50 INSTANT SAVINGS!**  
**NEW LOW PRICE!**

**D90**

12.3 MEGA PIXELS    UP TO 4.5 FRAMES PER SECOND    3" SUPER SHARP LCD MONITOR

Kit includes 18-105mm VR Zoom-NIKKOR Lens

WAS \$1199<sup>95</sup>    NOW \$1099<sup>95</sup>    **\$100 INSTANT SAVINGS!**

## NIKKOR LENSES

PURCHASE THE D3000, D3100, D5000, D5100, D90 OR D7000 TOGETHER WITH ANY OF THE BELOW LENSES AND RECEIVE THE FOLLOWING INSTANT SAVINGS:

WAS \$249<sup>95</sup>    NOW \$149<sup>95</sup>    **\$100 INSTANT SAVINGS!**

55-300mm DX VR Zoom-NIKKOR Lens

WAS \$529<sup>95</sup>    NOW \$429<sup>95</sup>    **\$100 INSTANT SAVINGS!**

55mm DX VR Micro-NIKKOR Lens

WAS \$399<sup>95</sup>    NOW \$249<sup>95</sup>    **\$150 INSTANT SAVINGS!**

55-300mm DX VR Zoom-NIKKOR Lens

WAS \$589<sup>95</sup>    NOW \$389<sup>95</sup>    **\$200 INSTANT SAVINGS!**

70-300mm VR Zoom-NIKKOR Lens

WAS \$849<sup>95</sup>    NOW \$599<sup>95</sup>    **\$250 INSTANT SAVINGS!**

18-300mm DX VR II Zoom-NIKKOR Lens

# Huron Camera

www.huroncamera.com

8060 Main Street • Dexter, Michigan 48120 734-426-4654

Monday - Friday 9:00 a.m. - 6:00 p.m. • Saturday 9:00 a.m. - 3:00 p.m.

Nikon Authorized Dealer  
 \*Instant Savings valid September 18 through September 24, 2011. \*\*Instant Savings valid September 4 through October 1, 2011.  
 ††Instant Savings valid September 4 through September 24, 2011. †††Instant Savings valid September 11 through October 1, 2011.  
 All Nikon products include Nikon Inc. USA limited warranty. ©2011 Nikon Inc.

Nikon  
 At the heart of the image.  
 nikonusa.com



# Merkels lead Chelsea United Way campaign

By Sheila Pursglove  
Special Writer

The Chelsea United Way yearly campaign is up and running.

This year, the campaign — with a \$100,000 goal — is spearheaded by Jack and Mary Ann Merkel.

"We're excited and honored to have Jack and Mary Ann as our honorary campaign chairpersons for the fall 2011 campaign," said Teresa Zigman, CUW president. "They've both been very supportive and knowledgeable about Chelsea United Way and recognize the variety of needs in our community that CUW supports."

Jack Merkel, a lifetime resident of Chelsea except for time in school and military service during the Korean War, has served as Village President and on the Library Board, Chelsea Planning Commission, as well as the boards of Chelsea Community Hospital, Chelsea State Bank, Silver Maples of Chelsea, Chelsea Chamber of Commerce and more.

As president and co-owner with his brother, Bob, of Merkel Furniture and Floors for 46 years, he chaired the Chelsea City Initiative committee appointed by the mayor, and chaired the committee to write Chelsea's "Home Rule City Charter."

Mary Ann, a Chelsea resident since 1953, has served on numerous community boards including the Chelsea United Way and Senior Citizens board.

In 1972, along with Caralee Hoffmeyer, Sybil Johnson, and Ann Steinway, she was involved in the formation of the Chelsea Home Meal Service program.

"Soon after our nonprofit status was established, we received a much-needed grant of \$500 from the Chelsea United Way, and the program was up and running and has been running ever since," she said.

She served on the Faith In Action Board from 1991 to 1998.

"I realized how essential

## CRIME

FROM PAGE 14-A

collaboration with the Washtenaw County Sheriff's Department, conducted numerous alcohol compliance checks throughout the western side of the county.

The result of these alcohol compliance checks determined that every store visited is 100 percent compliant in following the laws surrounding the legal purchase of alcohol. No minors were able to purchase alcohol and proper identification was requested during each attempted sale.

The agencies reported that they are pleased with this result and anticipate the next round of compliance checks to be equally successful.

"We are very appreciative of the cooperation

the support of the Chelsea United Way was to this program that serves so many in need," she said. "Probably my most significant contribution to our community was chairing the Faith In Action debt retirement committee through fund raising to pay-off the mortgage on the FLA building. The mortgage was burned June 29, 1997."

The Merkels, members and active participants in Saint Mary Catholic Church, have lived all their adult lives in Chelsea, where they raised five sons, three of whom still live in Chelsea with their wives and families. The youngest of 10 grandchildren just started kindergarten in Chelsea.

The couple's most recent community involvement has been the creation and sustaining of the Adult Learners Institute, an all-volunteer organization that offers a wide variety of courses for life enrichment and mental stimulation.

The Merkels are delighted to serve as honorary chairpersons for the campaign.

"We've long seen the good CUW does and think consolidated giving is efficient and effective," Mary Ann said.

"Giving support to the agencies and programs that serve the community in a variety of ways strengthens Chelsea and helps make Chelsea the exceptional place that it is."

CUW board member and campaign chair Dave Reinhardt is pleased to have the Merkels at the helm. When he and his wife Wendy moved to Chelsea from Ann Arbor 25 years ago, the Merkels were among the first people to welcome them.

"Mary Ann was working at Merkel's and helped us through the many decisions

related to furnishing our new home," Dave Reinhardt said. "The subject of tennis came up, and I asked her if she knew anyone in town who played. She said Jack played every Saturday morning with a group of guys. I talked to Jack and he welcomed me into the small tennis group without hesitation. As 25 years have passed, there has never been a time when we ran into Jack or Mary Ann and they didn't greet us with true warmth and a smile."

"We have since got to meet some of their extended family in town during our two daughters' time in the Chelsea School system, and they also reflect many of the characteristics of the Merkels."

"I'm sure Jack and Mary Ann have given countless others the same warm feeling upon arrival in Chelsea. I've learned over the years that, in addition to their personal touch, they have participated in many civic groups and organizations. They truly represent all that we love about our community."

Chelsea United Way retains 100 percent of the contributions received to serve the local community, allowing CUW to have a direct impact on local residents of by assisting member agencies in providing food, clothing, transportation, medical and educational needs, Zigman said.

"We've had — and continue to have — some very economically challenging times in Michigan," she said. "We've been very blessed by the generosity of each person who contributes to Chelsea United Way as we know the contributions have made a positive difference in the lives of many residents. We thank those who have supported us

— it's greatly appreciated." CUW contributes to 13 member agencies: American Red Cross, Catholic Social Services, Chelsea Recreation Council, Chelsea Senior Center, Faith in Action, Great Sauk Trail Boy Scout Council, Hope Clinic, Huron Valley Child Guidance, Girl Scouts Heart of Michigan, Parents As Teachers, St. Louis Center, Washtenaw Association for Community Advocacy, and the WAVE bus. More than 35 percent of donations come from direct donations from individuals and 65 percent comes from local businesses, either through campaigns or direct donations.

For more information, visit [www.chelseaunderway.org](http://www.chelseaunderway.org) or call 475-0020.

Sheila Pursglove is a freelance writer. She can be reached at [bingley51@yahoo.com](mailto:bingley51@yahoo.com).



Mary Ann and Jack Merkel are the campaign chairpersons for the CUW's fall campaign.



## Immediate Openings!!

Operate presses & perform other operations on parts, such as: trimming, sorting, partial assembly, bagging, boxing, visual quality checks & good housekeeping. Maintain product inventory levels. Order, locate & assemble all service orders. Need steel toed shoes. 6-month recent work history/manufacturing experience is a plus!

1st-7:00am-3:00pm, no position \$9.75  
2nd-3:00pm-11:00pm, 9 people \$9.00  
3rd-11:00pm-7:00am, 10 people \$9.25

Go to [manpowerjobs.com](http://manpowerjobs.com) and complete a "MyManpower" profile;

Contact one of our offices by calling either:

734-466-8757 (Ann Arbor)

\*No Internet? No problem. Just call us!

See What's Humanly Possible.



Manpower

[www.manpower.com](http://www.manpower.com)

## We Can Help With Your Personal And Business Tax Needs:

Estates • Rental Properties  
Foreign Investments • Small Business Set Up  
1099's and W2's • QuickBooks Review  
Estimated Tax Payments

PROVIDING PERSONAL AND BUSINESS TAX SERVICES

**CAPSTONE**  
TAX & FINANCIAL

Saline, MI 48176  
734.429.1040  
[CapstoneTF.com](http://CapstoneTF.com)

THE TEAM LEADER WHO SAW A DISEASE STEAL HER MOTHER'S PAST AND IS DETERMINED NOT TO LET IT TAKE HER DAUGHTER'S FUTURE.



SUNDAY, OCTOBER 2  
1 PM  
GALLUP PARK  
ANN ARBOR, MI

[alz.org/walk](http://alz.org/walk)  
800.272.3900



# Discover the top reasons to build with Butler.

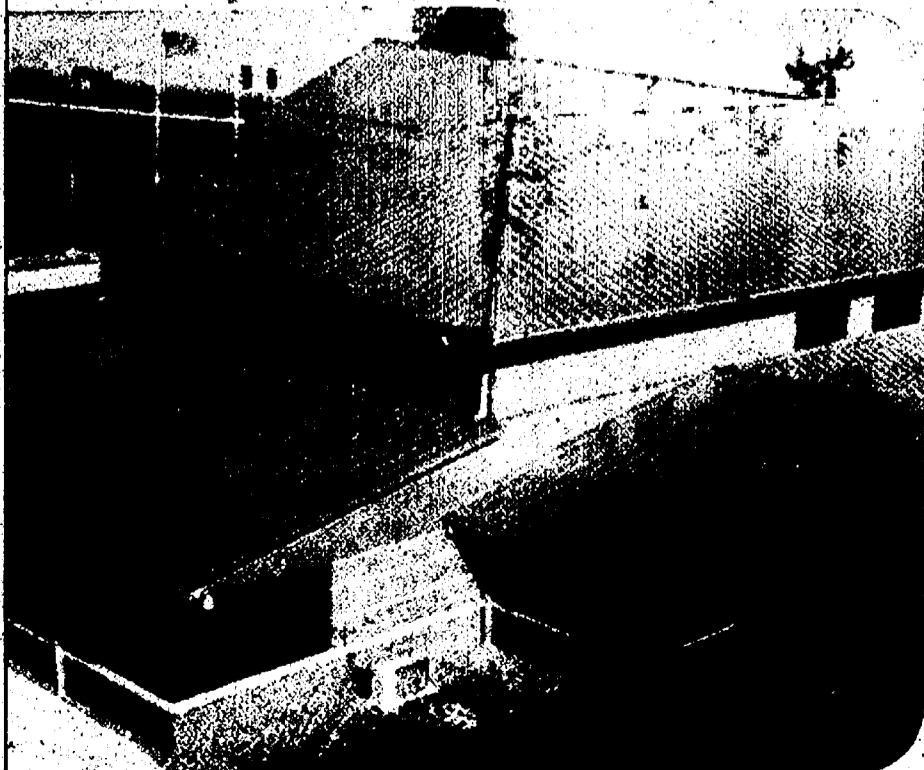

If you're planning to build a small office building, a million-square-foot distribution center, or anything in-between, now is a great time to look at everything a Butler® building has to offer. Faster schedules. Lower construction costs. Reduced maintenance. And virtually unlimited exterior options, including concrete, brick, and glass. Want to hear even more? Give us a call—your local Butler Builder®. Contact us at 1-855-BUILD-86 or visit us on the web.



[www.mcfategroup.com](http://www.mcfategroup.com)





### 2011 DODGE CHARGER RALLYE PLUS



|                |                 |          |
|----------------|-----------------|----------|
| LEASE FOR ONLY | EMPLOYEE/FAMILY | EVERYONE |
|                | \$229           | \$265    |

### 2011 CHRYSLER 200 TOURING

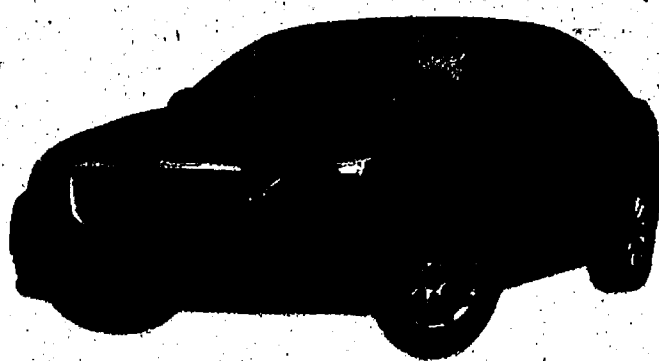

|                |          |
|----------------|----------|
| LEASE FOR ONLY | EVERYONE |
|                | \$215    |

### 2011 CHRYSLER 300 LIMITED



|                |                 |          |
|----------------|-----------------|----------|
| LEASE FOR ONLY | EMPLOYEE/FAMILY | EVERYONE |
|                | \$279           | \$309    |

## BRING US YOUR BEST DEAL—WE'LL BEAT IT!

#### 2011 CHRYSLER 200 TOURING



MSRP \$21,700

|                 |          |
|-----------------|----------|
| EMPLOYEE/FAMILY | EVERYONE |
| \$14,229        | \$15,584 |

#### 2011 CHRYSLER TOWN & COUNTRY

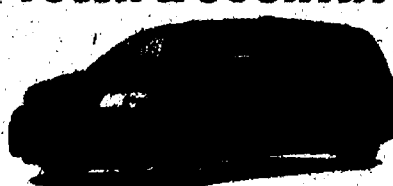

MSRP \$29,965

|                 |          |
|-----------------|----------|
| EMPLOYEE/FAMILY | EVERYONE |
| \$21,684        | \$23,872 |

#### 2011 DODGE QUAD RAM 4x4 1500



MSRP \$31,876

|                 |          |
|-----------------|----------|
| EMPLOYEE/FAMILY | EVERYONE |
| \$19,823        | \$21,947 |

#### 2011 DODGE DURANGO



MSRP \$32,050

|                 |          |
|-----------------|----------|
| EMPLOYEE/FAMILY | EVERYONE |
| \$23,971        | \$25,366 |

#### 2011 JEEP PATRIOT



MSRP \$18,820

|                 |          |
|-----------------|----------|
| EMPLOYEE/FAMILY | EVERYONE |
| \$13,972        | \$14,771 |

## 0% FINANCING ON MOST VEHICLES

#### 2011 DODGE DURANGO EXPRESS AWD

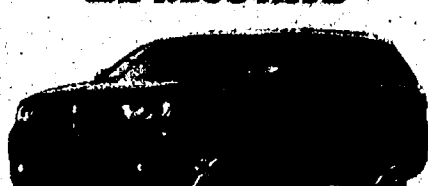

|                |                 |          |
|----------------|-----------------|----------|
| LEASE FOR ONLY | EMPLOYEE/FAMILY | EVERYONE |
|                | \$229           | \$249    |

#### 2011 DODGE RAM



MSRP \$22,890

|                 |          |
|-----------------|----------|
| EMPLOYEE/FAMILY | EVERYONE |
| \$12,489        | \$13,878 |

#### 2011 JEEP LIBERTY SPORT 4x4

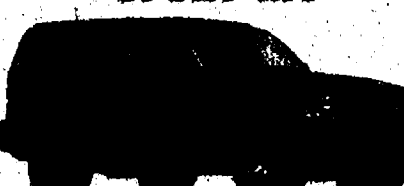

MSRP \$28,810

|                 |          |
|-----------------|----------|
| EMPLOYEE/FAMILY | EVERYONE |
| \$18,971        | \$19,987 |

#### 2011 DODGE CALIBER EXPRESS



MSRP \$18,135

|                 |          |
|-----------------|----------|
| EMPLOYEE/FAMILY | EVERYONE |
| \$12,987        | \$13,888 |

#### 2011 JEEP COMPASS SPORT



|                |                 |          |
|----------------|-----------------|----------|
| LEASE FOR ONLY | EMPLOYEE/FAMILY | EVERYONE |
|                | \$214           | \$234    |

## NO HIDDEN REBATES FOR THESE PRICES!

#### 2011 JEEP WRANGLER SPORT 4x4



Auto & Air

|                |                 |          |
|----------------|-----------------|----------|
| LEASE FOR ONLY | EMPLOYEE/FAMILY | EVERYONE |
|                | \$168           | \$188    |

#### 2011 JEEP PATRIOT



|                |                 |          |
|----------------|-----------------|----------|
| LEASE FOR ONLY | EMPLOYEE/FAMILY | EVERYONE |
|                | \$179           | \$195    |

#### 2011 CHRYSLER TOWN & COUNTRY TOURING



|                |                 |          |
|----------------|-----------------|----------|
| LEASE FOR ONLY | EMPLOYEE/FAMILY | EVERYONE |
|                | \$225           | \$255    |

#### 2011 CHRYSLER 300 C



|                |                 |          |
|----------------|-----------------|----------|
| LEASE FOR ONLY | EMPLOYEE/FAMILY | EVERYONE |
|                | \$315           | \$348    |

#### 2011 JEEP LIBERTY SPORT 4x4



|                |                 |          |
|----------------|-----------------|----------|
| LEASE FOR ONLY | EMPLOYEE/FAMILY | EVERYONE |
|                | \$209           | \$239    |

## NO PAYMENTS UNTIL NOVEMBER!



"We Treat People Like They Want to Be Treated"

OPEN HOUSE

# 1-800-449-JEEP

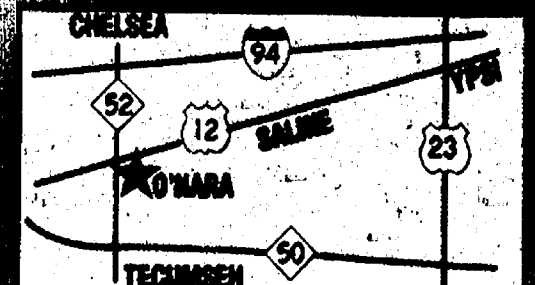



# Dexter's Washtenaw County 4-H winners



Cameron O'Day of Dexter displays his Grand Champion Eggs at the 2011 Washtenaw County 4-H Youth Show. Meijer-Scio Township, Ann Arbor purchased the dozen of eggs for \$225. Pictured with Cameron and his buyer are other poultry exhibitors, and 4H Ambassador Sammy Bellairs at far right.



Zeke Breuning of Dexter won the 2011 Washtenaw County 4-H Youth Show Reserve Grand Champion. His steer weighed 1323 pounds and was sold for \$2.25 per pound, to Ann Arbor Bone & Joint Surgery of Ypsilanti. Shown in the photo with Zeke are Mike Chrissos of Ann Arbor Bone & Joint Surgery and 4-H Ambassador Rachel Ehnis.



Chris Zalucha of Dexter stands with the Grand Champion Meat Pen of Chickens at the 2011 Washtenaw County 4-H Youth Show. The pen was purchased by Meijer-Jackson Road Store of Ann Arbor, for \$225.00. Pictured with Chris is Pat Eisle of the Scio Township Meijer and with 4-H Ambassador Rachel Ehnis.

Photos courtesy of Kellie LeBlanc

**Metzger's**  
GERMAN RESTAURANT  
www.metzgers.net  
A DINING TRADITION SINCE 1928

**50% OFF** LUNCH or DINNER ENTREE with Coupon Mon-Thurs. Only  
Limit one per table

- Traditional German Food
- Unique Daily Specials
- Great Steaks and Prime Rib
- Fresh Seafood
- Healthy Salads
- Birthday Discounts

305 North Zeeb Road • Ann Arbor  
(In Baxters Plaza)  
734-668-8987

## Women's Health & Fitness Day

|       |                         |
|-------|-------------------------|
| Date  | Thursday, Sept. 29      |
| Time  | 5 p.m. to 8 p.m.        |
| Place | Chelsea Wellness Center |
| Cost  | FREE                    |

**Special Presentation:**  
7 p.m. to 8 p.m.  
**Peri-Menopause: Facts & Strategies for Management**  
Sarah Holdo, NP-C  
CCH Women's Health

chair massages, food & refreshments, fitness demonstrations, and more!

Call to register!  
**(734) 214-0220** [chelseawellness.org](http://chelseawellness.org)  
14800 East Old US 12, Chelsea, MI

**CHELSEA WELLNESS CENTER**

**CHELSEA COMMUNITY HOSPITAL**  
SAINT JOSEPH MERCY HEALTH SYSTEM

### Flu Shots Available

Get your annual flu vaccine at one of these convenient sites.

| Who should receive a flu vaccine?                                                                                                                                                                                                         | Wednesday October 5                  | Thursday October 6                         | Wednesday October 12                |
|-------------------------------------------------------------------------------------------------------------------------------------------------------------------------------------------------------------------------------------------|--------------------------------------|--------------------------------------------|-------------------------------------|
| <ul style="list-style-type: none"> <li>Any adult wishing to reduce the chance of catching the flu</li> <li>Healthy persons over 65 years of age</li> <li>Health care workers</li> <li>Persons with long term chronic illnesses</li> </ul> | 9 am - noon<br>Chelsea Senior Center | 9:30 - 11:30 am<br>Chelsea Wellness Center | 2 - 4 pm<br>Chelsea Wellness Center |

Cost: \$30 or ChelseaCare will bill Medicare and Medicare Advantage. Cash, check, or credit card accepted.

**Must be at least 18 years old.**

Dates and times are subject to change based on availability of vaccines.

cch.org Call 734-475-4190 for more information.

## Chelsea Reads Together

**CHELSEA READS TOGETHER**

**Blue Zones**  
LESSONS FOR LIVING LONGER FROM THE PEOPLE WHO'VE LIVED THE LONGEST  
DAN BUETTNER

Ron & Mike Morelli  
Biggest Loser, season 7 finalists

# Kickoff

Chelsea Reads Together kicks off with **Biggest Loser** finalist, Ron Morelli

Sunday, October 2 | 2-3:30pm  
Washington Street Education Center Auditorium  
500 Washington Street | Drop-in

Ron and Mike Morelli were finalists on NBC's *The Biggest Loser*, season 7 and it marked a turning point in their lives. Join us as Ron shares his inspiring story.

- Come to the kickoff
- Pick up your Passport to the Blue Zones
- Be entered to win a Color Nook!

Chelsea Reads Together is supported by a grant from the Chelsea-Area Wellness Foundation  
[chelseareadstogether.wordpress.com](http://chelseareadstogether.wordpress.com)  
[facebook.com/ChelseaReadsTogether](http://facebook.com/ChelseaReadsTogether)



1

Now open in 1 convenient location:

**Allegiance Osteoporosis Center**  
(517) 817-7587

**Allegiance Balance Center**  
(517) 817-7589

**Allegiance Pain Management Center**  
(517) 788-4841

1201 E. Michigan Avenue  
Jackson, Michigan



44

**Allegiance Osteoporosis Center**

More than 44 million Americans have either osteoporosis or osteopenia. The Allegiance Osteoporosis Center provides comprehensive assessment, risk reduction, education and treatment, as well as bone density testing, to improve your bone health.



9.1

**Allegiance Balance Center**

An estimated 9.1 million American adults report a chronic problem with balance or dizziness. Allegiance Balance Center has specially-trained staff who will skillfully diagnose and offer treatment options for balance concerns and improvement in quality of life.



10<sup>12</sup>

**Pain Management Center**

...nerve in the... That's why the... team of specialists... Pain Management... collaborative... treatment plan... individual needs.



# COMMUNITY

www.chelseanews.com

Thursday, September 22, 2011

## Who will be Chelsea's top dog?

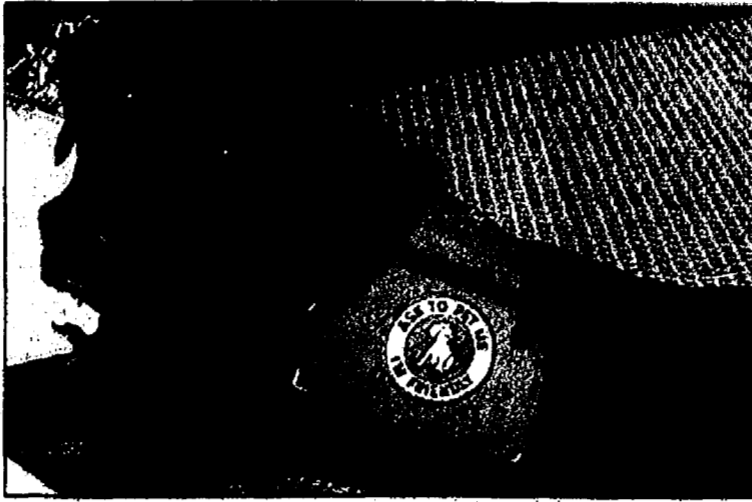

### Contest raises funds for cancer society

By Sheila Pursglove  
Special Writer

Sit. Stay. Eat. Vote. Help fight cancer.

Barb Marshall of Chelsea is launching a fun way for people to donate to the American Cancer Society.

Marshall, who will soon participate in her ninth "Making Strides Against Breast Cancer" walk sponsored by the ACS, is always on the lookout for innovative ways to raise money and involve the local community. She and Lynda Collins, owner of Thompson's Pizzeria in Chelsea, dreamed up a "Top-Dog of Chelsea"

contest," running Sept. 23 to Oct. 12.

Six Chelsea restaurants will take part in this inaugural event.

"I kept the number of entries to six this year to keep it manageable, so if a restaurant did not get asked this year, and we do it again, they might be a sponsor next year," Marshall said.

"Patrons will be asked by wait staff if they would like to elect their sponsored dog to be the 'Top Dog' of Chelsea for 2011. Each vote costs at least \$1 and people can vote as often as they wish and at each restaurant."

The Arctic Breakaway Restaurant in the Arctic Coliseum is sponsoring Leo, owned by Michelle McCarthy of K9 Home Schooling in Chelsea. Before his "retirement," Leo was well known as "Leo the Library Dog," was a frequent visitor at elementary schools and a therapy dog at Chelsea Community Hospital and St. Louis Center and many other places.

The poster boy at Seitz's Tavern is 10-year-old Sweetie-Petey, a "miracle dog" with an enlarged heart that amazed experts with his 'dogged' determination to

keep doing his two favorite activities - walking and eating. Born with his hips out of the sockets, the black lab was almost euthanized at 6 months old but is still enjoying life a decade later.

Thompson's Pizzeria is sponsoring a 12-week-old Golden Retriever called Sammi, owned by John and Michelle Mykala and the "granddog" of pizzeria owner Lynda Collins.

Chelsea Grille is sponsoring 11-month-old Max, an Australian Shepherd owned by Jose Ortiz-Martinez. The youngest contestant is 4-month-old Leon, chosen by

by Nicholas Dehar and sponsored by Les-Fuentes Mexican Restaurant. Main Street Coney Island is sponsoring a 2-year-old old English bulldog, Cheyenne Marie, owned by Hilary Herrst.

The pooch receiving the most votes and raising the most money will become "Top Dog" of Chelsea for 2011 and will receive a prize package donated by Wags to Wiskers, a pet-store with locations in Chelsea, Dexter and Ann Arbor.

"I'd also love for the winning dog to ride in next year's fair parade," Marshall said.

Posters, donated by Scott Eckland of Chelsea Signs, will be placed in each restaurant.

"Once the contest is under way, each restaurant can promote 'their' dog in any way they want to," Marshall said. "All the money collected will be donated to this year's breast cancer walk."

"I'm overwhelmed by everyone's willingness to participate, and the restaurants are planning some very creative ways to promote 'their' dogs - should be lots of fun!"

Marshall, who has called Sharon Township home for 29 years, is a retired high school math teacher.

She and her husband Paul have two black labs, 12-year-old Maggie and 6-year-old Sable. Marshall and Sable have trained as a Therapy Dog team and visit Chelsea Community Hospital and Silver Maples of Chelsea.

Marshall got involved in the ACS Making Strides

walk when her church, Bethlehem United Church of Christ in Ann Arbor, started a team in 2003.

She is about to do her ninth walk with the team, 8 to 10 a.m. Oct. 22 at Eagle Crest Golf Club in Ypsilanti. The walk outgrew its venue at Gallup Park in Ann Arbor, where last year 4,000 walkers raised \$335,000.

Marshall, who lost a male cousin to breast cancer - a reminder that men can also contract the disease - has a sister-in-law who is a 25-year survivor of breast cancer.

"I also lost several friends and colleagues to this disease in their 50s, and my husband lost his aunt to breast cancer when she was 46," she says. "I walk in honor of those who are winning their battle and I walk in memory of those who have lost theirs. I'm blessed to be healthy, but with breast cancer there is no guarantee that it will never happen."

Each year, Marshall sets out to break her previous year's fundraising goal.

"Thus far to date for this year's walk, I've raised \$11,037 so my grand total is now \$107,602 and my goal for this year is to raise at least \$31,000," she said.

"These numbers are pretty overwhelming to me because, before I began doing this walk, I was a person who never had asked anyone for donations before."

For more information or to donate, visit Marshall's site at <http://main.acsevents.org/goto/barbamarshall>.

Sheila Pursglove is a freelance writer. She can be reached at [bingley51@yahoo.com](mailto:bingley51@yahoo.com).



Barb Marshall of Chelsea is launching a "Top Dog of Chelsea" contest as a fundraiser in aid of the American Cancer Society. Six Chelsea restaurants are taking part in the contest, running Sept. 23 to Oct. 12.

## Webster Fall Festival features teen focus

By Sean Dalton  
Heritage Media

The Webster Fall Festival has been a community tradition for 30 years now, which is all the more reason to revamp its appeal to the younger crowds.

This year's old-fashioned country festival will be this Saturday and will feature a young performers and young artists showcase, which organizers hope will draw a critical mass of teenagers to those parts of the broader festival program.

"We wanted to have a part of the festival that would be specifically for teens so we designated an area as their place to gather and express their talents," said Michelle Obrecht.

Obrecht's daughter, Ava, helped plan and coordinate the program, which will

include members of the Dexter Community School district's music programs, some talent from the U of M music programs and even some rock and roll acts to round the musical showcase out.

"We feel like there really isn't something like what we're doing at the festival in Dexter, so we wanted to create it," Obrecht explained.

Ava spread the word through Dexter High School and now the event has a robust lineup consisting of talented high school students.

The festival has always had a family focus, with attractions like the petting zoo and hayrides, but Obrecht said that she wants the event to make an indelible mark on the teenage crowd, who one day will be the next generation of young mothers and fathers holding

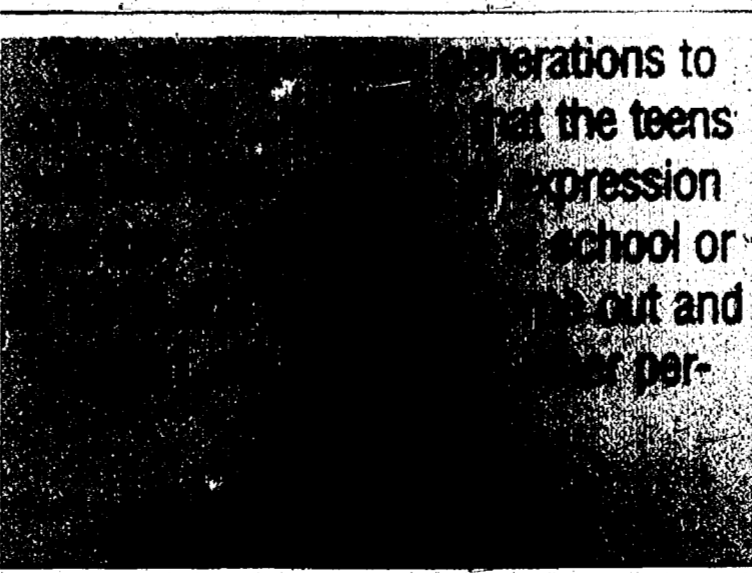

the hands of cooing and giggling children as they walk the festival grounds as young families.

"We want the future generations to come back ... we hope that the teens will find new avenues of expression that they might not have at school or at home and that they'll come out and support

generations to that the teens expression school or out and per-

and watch each other perform," Obrecht said.

Festival chair Holly Baker said that the youth showcases are intended to "bring a little modernity in" to the festival.

While some parts of the event are new, some old hits are returning, such as the rummage sale at the barn,

which was discontinued a couple of years ago when a key volunteer retired from his duty with nobody ready to pick up the significant challenge of organizing the sale.

"It took all summer to get donations, price things and set them all up," Baker said. "When (John Miller) decided he had had his turn doing it, it was hard to find someone else to take it over."

She recalled the rummage sale drawing a line out the barn door in years past. This year, its return will coincide with another year of live auctioning headed up by Brian Braun of auctioneering firm Braun & Helmer.

"We've had great success with our live auction and for two years there have been a lot of community voices saying that they really missed the rummage sale, so now we have both for the 30th festi-

val," Baker said.

The festival is this Saturday starting at 8 a.m. with the flea market and rummage sale. The auction is at 10 a.m., at which time most of the festival's events will kick off, including blacksmithing and wool spinning demonstrations, kid's crafts, the "Webster Has Talent" talent show, antique cars and tractors exhibition, adult music entertainment, sheep herding and hay rides.

There will also be a luncheon from 11 a.m. to 2 p.m., as well as a pig roast from 5 to 7 p.m. and A Taste of Webster and the Ghana Garage event will be at 8 a.m.

Admission and parking are free. The event is located one mile south of North Territorial Road off Webster Church Road at 5484 Webster Church Road.

For more information call 734-426-5115.



# ENTERTAINMENT

Page 2-B

## Encore Theatre puts on 'The Light in the Piazza'

By Sean Dalton  
Heritage Media

At first glance, the Tony Award-winning "The Light in the Piazza" appears to be another romance with plenty of high drama — it has the stuff in spades, too, but there's so much more to it than that.

This operatic Italy-centered tale revolves around Clara, played by Stephanie Souza, and her mother, Margaret, played by Broadway regular Barbara Scanlon. The pair are touring Italy, taking in the sights and soaking up the art, culture and history that the locals take for granted with true American gusto and an ever-so-slight dash of stereotypical American ignorance toward anything international.

There's something wrong with Clara, though — something that Margaret tries desperately to protect her from, which drives through to the very heart of "Piazza's" moral message.

Fabrizio Naccarelli is the 20-year-old Florence boy who one day finds Clara's hat carried on a breeze into his hands, and from there the romance begins driving the show's plot incessantly and unerringly for nearly two hours.

Souza and Brian Giebler (Fabrizio) do a fantastic job expressing feelings and communicating on stage, since they don't speak the same language — not just in the plot, but in the script, too. Fabrizio the character doesn't speak very much English, and what little he speaks isn't very good.

It's amazing to me how

easy it is to follow their interactions, and much of the play itself, since Signor Naccarelli (Scott Crownover), Giuseppe Naccarelli (Sebastian Gerstner), Franca Naccarelli (Angela Kay Miller) and Signora Naccarelli (Marlene Inman-Reilly) spend a great deal of time speaking in Italian.

Now, I don't know if anybody noticed, but that's a lot of Naccarellies, so that means a great deal of the Italian dialogue is going to be spoken and sung.

At first, it's daunting to see the show unfold before you in a foreign language. But we humans are incredibly adaptable where communication is concerned, so it only takes a few minutes before you start to pick up on vocal inflection, associate certain words with reactions and expressions, and let the characters' facial expressions convey what's going on.

The first scene in which this happens involves Crownover, Gerstner and Giebler in the family tailor shop — the former two smoking cigarettes in a very Italian manner — having a family discussion over the young boy's new love, which is equal parts fatherly advice and elder-brotherly razzing during third scene of the first act.

Another scene is a classic Italian family interaction that involves loving, yelling, debating and physical violence — again, in Italian, in the second scene of Act 2.

The beauty of "Piazza" is that the writing and stage directing are so deft that it's preferable to have

everything spoken in Italian because it adds a great deal of atmosphere, which helps transport the imagination to Italy to reside with the characters from start to finish. The funniest moment in the play involves someone breaking character and unexpectedly explaining what just happened in English, prefaced with the self-aware statement: "I know I'm not supposed to speak English, but..."

"Piazza" is densely populated by great moments constructed by some great cast members. Another great moment occurs during musical number "Say It Somehow," in which the two young lovers break the language barrier through song.

Souza truly shines as Clara, as she didn't get a chance to in her last role as Marian in "The Music Man." This script fully unlocks her true potential and allows her to fully spread her wings in a truly complex performance.

There's something "off" about Clara that becomes apparent and then obvious later on. Talking to Artistic Director Dan Cooney after the show Friday, his perspective is that how people perceive and treat her despite her challenge is the core of the show.

I saw it more as a show about how people approach love and how they treat the love that they have for others and that others have for them. The love between Clara and Fabrizio is the main love, but Clara and her mother, Margaret, love each other; Clara's father, Roy Johnson, loves them both; Fabrizio's family loves



Photos courtesy of Joyce Obradovich

The Naccarelli family is in the Encore's production of "The Light in the Piazza." Pictured are Angela Kay Miller (left), Scott Crownover, Brian Giebler, Marlene Inman-Reilly and Sebastian Gerstner.

both Clara and Margaret, and they come to love them in turn.

The ultimate struggle or conflict of "Piazza" boils down to the various characters coming to grips with their feelings for each other and making the right decisions that will be the soil in which Clara and Fabrizio's love will take root and grow.

Scanlon and Crownover, the two full Actors' Equity Association members in the cast, are amazing during the scenes that they share together, which display a bitter-sweet almost-love that might have been between their two characters.

Scanlon masterfully balances the overbearing, over-protective mother and the understanding, courageous parent that she evolves into. Crownover is smooth, and has charisma and presence like few who have stood on

the Encore's stage.

Gerstner is, as always, fleet footed and charming, and delivers dialogue in Italian. What can't he do?

Toni Auletti's set is a gorgeous backdrop for "Piazza." Director Steve DeBruyne and Assistant Director Jesse Yost, along with stage managers Jessica Irvine and Alexander Kunitz, as well as choreographer Cara Manor and lighting designer Matt Tomich should have come out and taken a bow at the end of the show.

All of the elements that these people are responsible for came together in a very special way during "Piazza."

There's a level of synergy that happens during this show that is something to behold for those who take the time to view plays with a more technical eye.

There are scenes, such as one where Clara is seeking Fabrizio in a dark, crowded Florence boulevard, that carry weight by virtue of these people's execution of their roles.

Sharon Larkey Urlick's costumes were the only physical objects on stage, aside from Eileen Obradovich's props, that give a sense of place and time (Florence circa 1953). Urlick's costumes were a bright spot in "The Music Man" and here they're one of many that immerse the watcher.

"The Light in the Piazza" is a slow burn, romantic drama with a dream-like quality to it that will bring you into its world and keep you there long after you've left the theater.

Staff Writer Sean Dalton can be reached at 429-7380 or sdalton@heritage.com.

### THINGS TO DO: REGIONAL CALENDAR

#### CHELSEA Thursday, Sept. 22

"Escanaba in da Moonlight" 8 p.m. Wednesdays through Saturdays, 3 p.m. Wednesdays and Saturdays, and 2 p.m. Sunday: Purple Rose Theatre, 137 Park St. 433-7673.

#### Friday, Sept. 23

Movies at the Center 12:30 p.m. Friday: Chelsea Senior Center, 512 Washington St. Free, but donations accepted. 475-9242.

Autumnal Equinox Celebration 5:30 to 9 p.m. Friday: Michigan Friends Center, 7448 Clark Lake Road. Donation. Pre-registration requested. 475-0942.

"1940s Radio Hour": Shut the Front Door Theater 8 p.m. Friday and Saturday: Chelsea Depot, 125 Jackson St. \$15. 476-3774.

Community Drum Jam 8 p.m. Friday: Tree of Life, 6065 Fridley Road. Free. 433-0697.

#### Saturday, Sept. 24

Guided Sculpture Walk 1 and 3 p.m. Saturday: Meet at Chelsea District Library, 221 S. Main St. Free. Pre-registration required. 475-8732.

Chelsea Teddy Bear Co. 11 a.m., 1 and 3 p.m. Saturday: Group tours. 400 N. Main St. Free. 433-5499.

Chelsea Farmers Market 8 a.m. to noon Saturday: Park Street.

DJ Skate 7:15 to 9 p.m. Saturday: Arctic Coliseum, 501 Coliseum Drive. \$5 (14 and under, \$3) admission, \$3 skate rental. 433-4444.

Sunday, Sept. 25  
35th annual show:

Huron Valley Bottle and Insulator Club 9 a.m. to 2 p.m. Sunday: Chelsea Village Conference Center, 1645 Commerce Park Drive. \$2. (248) 425-3223.

"Medicinal Plants in Our Area" 2 p.m. Sunday: Eddy Discovery Center, Bush Road. \$2 (families, \$5). Pre-register at 475-3170. \$10 annual vehicle fee.

Chelsea Chamber Players 3 p.m. Sunday: Chelsea Depot, 125 Jackson St. Free. 475-0433.

#### Wednesday, Sept. 28

"Medical Marijuana: the Good, the Bad, the Ugly?" 7 p.m. Wednesday: Washington Street Education Center Auditorium, 500 Washington St. Free. 475-8732.

#### DEXTER Thursday, Sept. 22

"The Light in the Piazza" 7:30 p.m. Thursday, 8 p.m. Friday and Saturday, and 3 p.m. Saturday and Sunday: Encore Musical Theatre Co., 3126 Broad St. Tickets \$28 (members and seniors, \$25; groups of 10 or more, \$22) at theencoretheatre.org and at the door. 268-6200.

#### Friday, Sept. 23

"Evil Dead: The Musical" Dexter Community Players 7 p.m. Friday through Sunday, and 10 p.m. Friday and Saturday: Copeland Auditorium, 7714 Ann Arbor St. \$15. 726-0355.

#### Saturday, Sept. 24

Draw Doubles 101 Disc Golf Noon Saturday: Hudson Mills, Metropark Activity Center, 8801 North Territorial Road. (\$7 per player, free for spectators. \$5 vehicle entrance fee. 449-4300.

Webster Fall Festival 10 a.m. to 7 p.m. Saturday: Webster Community Hall, Farrell & Webster Church, roads. Webster Township. Free admission. Pig roast: \$9 (children, \$5). 426-5115.

#### SALINE Thursday, Sept. 22

Pittsfield Township B2B Mixer 5 to 7 p.m. Thursday: Pittsfield Township Administration Building, 6201 W. Michigan Ave. Free. 822-3134.

#### Friday, Sept. 23

Corn Maze: Talladay Farms 6 to 10 p.m. Friday, 1 to 10 p.m. Saturday, 1 to 6 p.m. Sunday: 6270 Judd Road. \$6 per maze (\$10 for both). 645-1791.

Harvest of the Arts/Oktoberfest 5 to 11 p.m. Friday and 10 a.m. to 9 p.m. Saturday: downtown Saline. Free. 368-8297.

"Jack and the Beanstalk": Saline Area Players 7 p.m. Friday, Saturday, 4:30 p.m. Saturday and Sunday, and 2 p.m. Sunday: (Rentschler Farm Museum, 1265 E. Michigan Ave., Saline. \$8 (students, \$5). 355-8898.

#### Saturday, Sept. 24

Master Gardeners: Farmers Market 8 a.m. to noon Saturday: Two master gardeners answer questions about indoor and outdoor plants: Downtown Saline. Free.

Apple Day 10 a.m. to 4 p.m. Saturday: Pittsfield Grange, 3337 Ann Arbor-Saline Road. Free. 769-1052.

International Defensive Pistol Association Match 10 a.m. Saturday: Tri-County Sportsman's League, 8640 Moon Road. 429-9561.

Not for Sissies Fundraiser for Alpha

House: Curves 9 a.m. to 2 p.m. Saturday: Saline Shopping Center parking lot, 513 E. Michigan Ave. Free, but donations accepted. 429-2000.

Rabbit Show 9:30 a.m. to afternoon Saturday: Washtenaw Farm Council Grounds, 5055 Ann Arbor-Saline Road. Free. 678-2265.

Scandinavian Dance 5 p.m. Saturday: 4531 Concourse Drive. \$5 (students, \$3). 1-908-721-2599.

World Music Dance Party: Benefit for the Jim Toy Center 7:30 p.m. Saturday: Unitarian Universalist Congregation of Ann Arbor, 4001 Ann Arbor-Saline Road. \$10 each or 2 for \$15. 424-2797.

English and American Dance 8 p.m. Saturday: Concourse Hall, 4531 Concourse Drive. \$10. 260-9027.

#### Sunday, Sept. 25

Tractor Pull: Michigan Tractor Pullers Association 10 a.m. to 4 p.m. Sunday: Washtenaw Farm Council Grounds, 5055 Ann Arbor-Saline Road. Free admission. 587-3466.

Financial Planning for Women 1:30 p.m. Sunday: Saline District Library, 555 N. Maple Road. Free. Pre-registration required. 429-5450.

Old-Time Square Dance 2 p.m. Sunday: Concourse Hall, 4531 Concourse Drive. \$8 (AACTMAD, \$7; students, \$5; age 14 and younger with a parent, free). 934-6494.

Pittsfield Township Harvest Festival 2 to 5 p.m. Sunday: Sutherland Wilson Farm Museum, 797 W. Textile Road. Free. 971-2384.

#### Monday, Sept. 26

Line Dancing 6 p.m. Monday: American Legion Hall, 320 W. Michigan Ave. \$7. 429-4840.

Harry Potter Party 4:15 p.m. Monday: Saline District Library, 555 N. Maple Road. Free. Pre-registration required. 429-5450.

#### Tuesday, Sept. 27

New Horizons Band 7 p.m. Tuesday, 1 p.m. Thursday: Liberty School band room, 7265 Saline-Ann Arbor Road. Free. 429-1742.

Building Business Relationships Breakfast: Chamber of Commerce 7:30 a.m. Tuesday: Brecon Village, 200 Brecon Drive. \$12/members, \$15/public. 429-4494.

#### Wednesday, Sept. 28

Saline Woodcarvers 6 p.m. Wednesday: Saline Area Senior Center, 7190 N. Maple Road. Free. 944-1918.

#### YPSILANTI Thursday, Sept. 22

"Long Day's Journey into Night": PTD Productions 8 p.m. Thursday through Saturday and 2 p.m. Sunday: Riverside Arts Center, 76 N. Huron St. \$18 (students and seniors, \$12; at showtix4u.com, by phone; and at the door. 483-7345.

#### Friday, Sept. 23

"Autumn Moon over a Calm Lake: Chinese Piano Music" 8 p.m. Friday: Pease Auditorium, EMU campus, West Cross Street at College Place. Free. 487-2255.

#### Saturday, Sept. 24

Country Fair 11 a.m. to 6 p.m. Saturday and Sunday: Wierd's Orchards, 5565

Merritt Road. \$12.50 admission (under age 2, free; group rates available). 390-9211.

Gathering and Benefit Powwow 7 a.m. to 10 p.m. Saturday and 7 a.m. to 5 p.m. Sunday: Willow Run Middle School, 235 Spencer Road. Free admission. 550-7094.

Gimme Shelter: Benefit for Alpha House 6 p.m. Saturday: Washtenaw Community College Morris Lawrence Building, 4800 E. Huron River Drive. \$55 in advance and \$60 at the door. 822-0220.

Night Terrors 7:15 to 11:30 p.m. Friday and Saturday, and 7:15 to 10:30 p.m. Sunday: Wierd's Orchards, 5565 Merritt Road, Ypsilanti. \$15 for one area; \$29.99 for all areas. 482-7744.

#### Sunday, Sept. 25

Orphan Car Show: Ypsilanti Automotive Heritage Collection 9 a.m. to 3:30 p.m. Sunday: Riverside Park, Ypsilanti. \$5 (age 11 and younger with an adult, free). 482-5200.

Alexander Trio: EMU Music Department 4 p.m. Sunday: Pease Auditorium, EMU campus, West Cross at College Place, Ypsilanti. Free. 487-2255.

#### Tuesday, Sept. 27

Intervention: Dawn Farm Series 7:30 p.m. Tuesday: St. Joseph Mercy Hospital Education Center auditorium, 5305 Elliott Drive. Free. 485-8725.

#### MANCHESTER Saturday, Sept. 24

Stewardship Workday 1 to 4 p.m. Saturday: Sharon Hills Preserve, Sharon Hollow Road. Reservations at 302-5263.



COMMUNITY CALENDAR

Thursday, September 22

The Chelsea District Library hosts Dungeons & Dragons Weekly Gaming at 4:30 p.m.

Join Dr. Richard Ormel at the Dexter District Library at 7 p.m. for Eating by Natural Design.

Friday, September 23

The Dexter District Library hosts Scrapbooking for Teens for children in fifth through 12th grade 4-5 p.m. Registration is required.

Saturday, September 24

Learn the Basics of Microsoft Word 2007 at the Chelsea District Library at 10:30 a.m.

Take a Sculpture Walk Guided Tour at 1 p.m. Meet in the Chelsea District Library's lobby for a docent-guided tour of the Sculpture Walk art installations throughout downtown.

Sunday, September 25

The 5 Healthy Towns High School will be the Chelsea Party School from noon to 4 p.m. This event will feature "Today Show" nutritionist Joy

Bauer and author John Colver. The party will include many health-related events, such as "Meals to Trade for," an ultimate Frisbee demonstration and a family chef competition.

Monday, September 26

Join the Chelsea Senior Center for Acrylic Painting with Steve Wood at 9:30 a.m.

The Chelsea Senior Center will have massages with Dawn by appointment from 10 a.m. to 1 p.m.

Join renowned psychic Kristy Robinett for "Beyond the Grave - Ghost Stories, Legends and Lore of Michigan" at the Chelsea District Library at 7 p.m. This program is open to all teens and adults.

Join Dr. Stefanie Aranow for Coffee with the Doctor at the Chelsea District Library at noon. Aranow will talk about "Surviving friendships, bullying and other social challenges." Join this back-to-school conversation with other parents and Aranow, who is a local pediatrician. For more information and to RSVP, contact Moore Pediatrics & Associates, 465-4500.

Tuesday, September 27

Join the Ancestry Aficionados at the Chelsea District Library at 10 a.m. to learn more about your family's history. Expert volunteers will be on hand to answer questions.

Learn Origami with Helen O'Toole at the Dexter District Library at 2 p.m. O'Toole will teach participants how to make an Origami foil-lined credit card holder. This class is for adults, and registration is required.

The Chelsea District Library hosts Dungeons & Dragons Weekly Gaming at 4:30 p.m.

The Amateur Radio Group meets at the Chelsea Senior Center at 6:30 p.m.

Learn more about the Medical Marijuana Act with "Medical Marijuana: The Good, the Bad, the Ugly" at the Washington Street Education Center's auditorium, 500 Washington St., at 7 p.m. This panel discussion will include Phyllis M. Boniface, a specialist in adult neuropsychiatry and psychopharmacology; Chelsea Police Chief Ed Toth; Donald R. Vereen, director of community academic engagement at the Prevention Research Center of the University of Michigan

School of Public Health; and Mark Weiner, a specialist in internal medicine. This program is presented by the Chelsea District Library in partnership with SRSly.

Wednesday, September 28

The Chelsea Senior Center hosts Driver's Safety by AARP from 9 a.m. to noon.

The Book Snackers book discussion group for third through fifth graders meets at 4:30 p.m. at the Dexter District Library. The group will discuss the book, "Get to Work, Hercules!" by Kate McMullan. Registration is required.

The Chelsea Downtown Development Authority will have a Comprehensive Plan Meeting at 7 p.m. For more information, contact DDA President Peter Flintoft at 475-8671.

Thursday, September 29

The Chelsea Senior Center hosts Driver's Safety by AARP from 9 a.m. to noon.

The Chelsea District Library will premiere its Stories of Chelsea's Farmers Documentary at 2 p.m.

Join Dr. Richard Ormel to learn about "Exercising by Natural Design" at 7 p.m. at the Dexter District Library.

Ongoing

Meet the Chelsea Center for the Arts newest teachers through New Instructors at the CCA exhibit. This free exhibit will feature Eric Strebel, Sicily Amaris McRaven and Kate Oster. It will run until Oct. 28.

The Dexter Garden Club meets 7 p.m. the second Tuesday of each month September through May at the Dexter Senior Center. Each month features a different speaker or event.

Join Miss Jackie and her puppet Rosie for fall storytime fun every Wednesday at the Chelsea District Library starting Sept. 14. For 2- to 3-year-olds, storytimes will be at 10:30 a.m. For 3- to 5-year-olds, storytimes will be at 11:30 a.m. Miss Jackie's storytimes include stories, songs, fingerplays and a

craft. Miss Jackie brings more than 10 years of storytime experience to the library's programs.

The Dexter District Library will hold fall story times for children 18 months to 3 years old at 10:30 a.m. Mondays, Wednesdays and Fridays. Story times for children 3 years old to 5 years old will be 11:30 a.m. Mondays and Thursdays and 1 p.m. Tuesdays. There will be a combined story time 11:30 a.m. Wednesdays. Story times end Nov. 10, and registration is required.

Kate Mulligan from TCF Bank in downtown Dexter will provide free notary services on the second Monday of each month at 11:30 a.m. at the Dexter Senior Center. You will need to bring a valid ID. If you don't need anything notarized, just stop in and meet Kate and receive a free coin counting coupon. This coupon will allow non-account holders to have loose coins counted free of charge at the TCF Bank in downtown Dexter.

Psychic to visit Dexter Library

Kristy Robinett, psychic medium and author, will visit the Dexter District Library 7 p.m. Sept. 26 to direct a ghostly journey through the state's most haunted locations and reveal secrets from beyond the grave. In addition, Robinett will discuss ghost hunting techniques for a Q-and-A session. Robinett specializes in bringing humor to an eerie topic with a down-to-earth style, honesty and warmth. She is an often-sought coach and speaker who has been profiled on many radio and TV shows.

Robinett is married with four children and many animals. She can be found traveling around Michigan ghost hunting and researching stories. To learn more about Robinett, visit her websites, www.hauntedhideaways.com and www.tangledwishes.com. This program is free and open to the public, and refreshments will be served. For further information, contact the Library's Young Adult Librarian Diane Alson at dalson@dexter.lib.mi.us or phone 734-426-4477, ext. 130.

BULLETIN BOARD

"Around Town with Linda"

"Around Town with Linda" will feature Kiana Weber, CHS grad and performer with international fiddle band, Barrage. "Around Town with Linda" features interviews conducted by the local host Linda Meloche. The show airs daily on Channel 18 at 7:30 a.m., noon, 6 p.m. and 11 p.m. A new interview begins every Friday evening and runs for a week. The guests all live or work in Chelsea, and everyone connected with the show is a volunteer. Previous shows are available to view at McKune Memorial Library or online at http://storiesofchelsea.org.

Sign up for Heritage's e-newsletter

Sign up for The Chelsea Standard and Dexter Leader's e-newsletter to get the latest headlines delivered directly to your e-mail box, as well as breaking news and community alerts. Sign up on the newspaper's home page at www.heritage.com, on the right side of the page.

St. Barnabas to host "Crazy Quilt" workshop Sept. 24

St. Barnabas Episcopal Church, 20500 Old U.S. 12 in Chelsea, will host a quilt workshop 2:30-6:30 p.m. Sept. 24. The workshop will cost \$15 (checks only or cash at the door), and a light meal will be provided. All skill levels are invited, but attendees must register. For more information or to register, contact Kitty Jensen at eds656@yahoo.com or call 475-1546.

Chelsea Area Players Youth to hold auditions for

"Night at the Wax Museum"

The Chelsea Area Players Youth theater will hold auditions 6-8 p.m. Sept. 27-28 at the Chelsea Community Hospital Woodland Rooms for its upcoming production of "Night at the Wax Museum." Children in third through eighth grade may audition. For more information, go to www.chelseaareplayers.org.

Fall classes starting Sept. 26 at Dexter Arts Center

The Dexter Arts Center, 3205 Broad St., will have its first session of fall classes starting Sept. 26. Classes include: drawing, beading and pet portraiture for adults; sculpture, painting, decoupage and more for kids; watercolor journaling, mosaics and creating a concrete bird bath for teens. There will also be an art class for homeschooled students. For more information on pricing and individual class times, visit dexterartscenter.org. The center is a

Michigan nonprofit in the process of obtaining a 501c3 status.

Hunger Walk has new route on wellness path for October

The Chelsea-Dexter CROP Hunger Walk will have a new 1-mile route this year. Members in the community take mileage and walk either 1 mile or 5 miles on this event to raise money for poor or hungry people. This year, the 1-mile route is being changed to take advantage of the new, paved Community Wellness Path that goes around Silver Maples of Chelsea. This path goes through fields and woods and has park benches along the way on which to rest. Being only a stone's throw from St. Paul United Church

of Christ, the starting place of the CROP Hunger Walk, it is an ideal route.

Silver Maples residents have also traditionally participated in this fundraiser.

For those who want to participate in this cause, but do not have the time or energy to walk the more substantial 5-mile route around Chelsea, this will be a pleasant alternative.

Walkers for both routes will meet at St. Paul UCC Church at 1:30 p.m. on Sunday, Oct. 2 for a kick-off ceremony and then begin walking.

For more information call 313-268-6537.

To have an item placed on the bulletin board, e-mail information to Erica McClain at emcclain@heritaget.com by 5 p.m./Friday for the following week's edition with the keywords "Bulletin Board" in the subject line.

Advertisement for "The Names of Love" starting Friday, September 23 at Michigan Theatre. Includes a photo of the main characters and showtimes.

Advertisement for NOGGINZ hair salon featuring a woman's hair and the slogan "You want healthy hair? NOGGINZ. MOISTURIZING OIL. yes, it is expensive. yes, it is that good. yes, we got it."

Sudoku puzzle with a grid and instructions: "Fill in the grid so that every row, every column, and every 3x3 box contains the digits 1 through 9." Includes a solved grid and level information.

Advertisement for Brides-to-Be Shows at Four Points Sheraton and Laurel Manor. Includes contact information for 586.228.2700.

Advertisement for Michigan Theatre and State Theatre listing various plays and showtimes. Includes titles like "The Names of Love" and "The Merry Wives of Windsor".

Advertisement for Newcomers Welcome Service, featuring the text "We've been making Newcomers feel at home since 1960!" and contact information (734) 995-2200 x239.



# RATES SO GOOD YOU'LL THINK WE MESSSED UP.

# 1.25% APY\*

## SAVINGS ACCOUNT

Along with top-rated service, enjoy a no-strings personal or business savings account featuring:

- No minimum balance
- No checking account requirement
- Deposits up to \$2 million

[flagstar.com/nostrings](http://flagstar.com/nostrings)

# 1.05% APY\*\*

## 13-MONTH CD

The perfect match for your savings is our 13-month CD. Whether business or personal, our rate makes saving easier than ever.

[flagstar.com/nostringsCD](http://flagstar.com/nostringsCD)

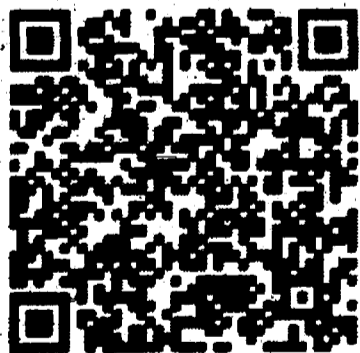

Call, click, scan, or visit:  
(800) 642-0039  
[flagstar.com](http://flagstar.com)

**Flagstar**<sup>®</sup>  
Bank

\*Available only on new Smart Savings accounts opened in conjunction with this offer. Not available for public units. 1.25% Annual Percentage Yield (APY) is accurate as of 9/7/2011 and is guaranteed for four months after account opening. The 1.25% rate is guaranteed on balances up to and including \$2,000,000. Balances over \$2,000,000 will earn 0.30% APY. After promotional period, account will revert to the current posted rate for the Loyalty Savings account, Statement Plus Savings account, Statement Savings account or Business Savings Plus account depending on your banking relationship. Fees could reduce earnings. Funds may not currently be on deposit with Flagstar Bank. Cannot be combined with any other offer. Conditions and restrictions apply. Offer subject to change or cancellation at any time without notice. Minimum amount to open an account: \$50. Limit one account per customer. \*\*Stated Annual Percentage Yield (APY) is accurate as of 9/7/2011. Account fees could reduce earnings. Withdrawals may result in imposition of applicable early withdrawal penalties. Minimum opening balance is \$500. Maximum deposit is \$2,000,000. Additional deposits not allowed during CD term. At renewal, the account will move into a 12-month CD at the current posted rate. Not available for public units. Certain restrictions may apply. Cannot be combined with any other offer. Please contact your local Flagstar branch for more information. Limit one account per customer.



EQUAL HOUSING LENDER | Member FDIC





# CHELSEA SPORTS

Page 1-C

www.heritage.com

Thursday, September 23, 2010

## SPECIAL CHS SPORTS FRONT: THE CHELSEA GOLF TEAM

# A pair of

# ACES

## Hansen, Triveline hope to lead Chelsea to states

By Terry Jacoby  
Heritage Media

**B**y definition, golf is an individual game in which how well you do rests solely on your shoulders. No one is trying to defend you. You can't blame a missed putt on a teammate. Golf is a solo effort - unless, of course, you count the voices in your head - golfers know what that means. But in high school, golf also is a team sport. And it was refreshing - and maybe a little surprising - that when Chelsea's two standout golfers, Taylor Hansen and Gabby Triveline, were asked about their goals for this season they both first mentioned the team. Part of that team-first attitude is a reflection of Chelsea's young coach. Trisha McKimm is young, eager and easy to like. It only takes about 30 seconds to see how much these young ladies like and respect their coach.

Having good and enthusiastic coaches at Chelsea is nothing new. In fact, it's pretty much standard procedure. "We're doing pretty well," McKimm says after grabbing her coat to help fend off the chill in the air last Thursday at Reddeman Farms

PLEASE SEE GOLF/6-C



Photos by Terry Jacoby  
Junior Gabby Triveline (above left) and senior Taylor Hansen are standing tall for the Chelsea golf team. LEFT: Chelsea seniors Alyssa Smith, Taylor Hansen, Samantha French, Mackenzie Cole and Sarah Schultz are helping lead the Bulldogs to a strong season on the links.



See the complete interviews with Chelsea's Taylor Hansen & Gabby Triveline at [www.heritage.com](http://www.heritage.com) and click on sports - videos

# TIME FOR CHANGE?

OPEN on Saturdays  
We Service All Makes & Models

Dexter (734) 388.0791

Saline (734) 619.8006

shop 24/7 [www.thefamilydeal.com](http://www.thefamilydeal.com)

AN AMERICAN REVOLUTION

WE SERVICE ALL MAKES AND MODELS

WE SERVICE ALL MAKES AND MODELS

WE SERVICE ALL MAKES AND MODELS



# \$9.95\*

Expires on  
December 31, 2011

## OIL CHANGE

Call for Appointment  
FREE 27 Point Inspection  
with valid email address!

\*Excludes diesel & synthetics • Make/Model restrictions may apply • Offer expires December 31st 2011



**Help us cover your local team**

The Heritage sports staff is putting out a call to writers, wannabe writers, aspiring photographers and videography enthusiasts to help provide content for our growing and daily web site.

In an effort to recruit, train and organize a team of writers eager to cover the Heritage area, the sports department is holding a sports writing workshop class at 5 p.m. on Thursday, Sept. 29 at the Saline office. Reserve a spot by emailing Terry Jacoby at [tjacoby@heritage.com](mailto:tjacoby@heritage.com) or by calling 248-880-3454.

"We're looking for aspiring students who have aspirations about a career in sports writing, parents who don't think their schools get enough attention and want to help and teachers looking for a possible avenue to engage students," Jacoby said.

We would like to cover all sports: Freshmen, JV, middle school and youth teams.

**VIDEO INTERVIEWS: www.heritage.com**



**Athletes of the Week**



**Truman Hadley, Chelsea**

Defense is what wins championships. In football, it's what wins close SEC games. Senior linebacker Truman Hadley (No. 33) had a big game in the Bulldogs' 10-6 Friday night at Ypsilanti. He recovered a fumble at the Ypsilanti 5-yard line to help set up the Bulldogs' only TD of the game. He also finished with a team-high six tackles (four unassisted, two assisted).



**Eric Mussi, Saline**

Eric Mussi, the Hornet senior, scored a pair of game-winning goals this week in wins over Adrian and Bedford.



**Dylan Polley, Dexter**

The senior captain scored the only goal in a 1-0 win over a strong Lincoln team on Thursday. Polley's goal came on a penalty kick midway through the second half. Dexter is ranked seventh in the state in D-2.



**Jeremy Ritchey, Lincoln**

The senior goalie had a shutout last Tuesday in the Raisinbitters' impressive 1-0 win over Ann Arbor Huron. The senior keeper, who was all-state last season, also blanked Dexter on Thursday except for a penalty shot he had no chance of stopping. Lincoln ended up losing the game 1-0 despite Ritchey's strong play in goal.

**Wolverines still looking for a passing grade**

Michigan didn't get a passing grade on Saturday against Eastern Michigan.

Does it really matter? Yes, it matters.

The Wolverines need to pass the football to be successful in the long run - no pun intended. And it better start on Saturday against a pretty good San Diego State team.

The Big Blue isn't about beating teams in the MAC. It's about beating teams in the Big Ten and beyond.

The Wolverines are now 10-0 in September since 2009 and that's to be expected considering the schedule. Maybe "expected" is too strong a word, but it shouldn't be for the Michigan football program. That team in Ohio certainly expects to go undefeated in September.

The Wolverines didn't start moving the ball against the Eagles until the second quarter when they bagged the passing game and started moving the sticks with their feet. And it wasn't one foot at a time - it was in big chunks.

Quarterback Denard Robinson carried the ball 26 times for 198 yards. He won't last the season carrying the ball that many times - and the Eagles were knocking him around pretty good at times.

Brady Hoke and the U-M coaching staff certainly realize they need to keep Robinson in one piece and on the field for the entire season.



Photo by Todd Sexton

Michigan's Denard Robinson had an easy time rushing (198 yards) but only threw for 95 yards against EMU.

"We ran Denard a little more than we'd like to because we'd like to keep him healthy for the year," Hoke said after the game. "I think we've got work to do out of the 'I' formation still."

Hoke knows this. And so do the rest of the defensive

coordinators on Michigan's schedule. They are going to load up to stop the run, go man to man on Michigan wideouts and make Robinson beat them with his arm.

He has certainly shown the athletic ability to make big plays with his arm

**FROM THE SIDELINES**



TERRY JACOBY

- remember that rocket he threw with a Notre Dame defender wrapped around his ankles. But he needs to be more consistent and put a little fear into the opposition.

Robinson completed 7 of 18 passes for 95 yards against Eastern Michigan. And you can bet the Big Ten defenses will be a little stronger than the Eagles.

"We've got to block a little better at the point of attack," Hoke said.

"(EMU's) Phil Snow is a good defensive coordinator, and he was going to load the box up any time we got in the 'I'. If we could have hit some of the shots we took out of the 'I' in the passing game, they were pretty much man-to-man."

Still, Hoke has confidence in Robinson's ability to throw the rock.

"That really is what it

PLEASE SEE JACOBY/3-C

**Perfect 10-0**

Michigan came into Saturday's game against neighbor Eastern Michigan leading the overall series 9-0. The last meeting between the two teams was on Sept. 19, 2009 (Michigan won 45-17). Saturday's 31-3 win made it 10-0 for the Wolverine.

**Hot in September**

Michigan is now 10-0 in September games since 2009. Unfortunately, they are a combined 4-12 in October and November during that time.

**Let's get local**

With the two colleges being just about seven miles apart, there were plenty of Ann Arbor ties for the Eastern team. The most notable was head coach Ron English, who was the defensive backs coach at UM from 2003-06 and defensive coordinator from 2006-2007. Other Eastern players with Ann Arbor ties are: offensive lineman Shawn Sinawe (Ann Arbor Pioneer), wide receiver Sean Walker (Ann Arbor Huron) and kicker Mike Yocum (Ann Arbor Gabriel Richard).

**Eagles soar in first quarter**

Eastern dominated Michigan in the first quarter, running 22 plays for 140 total yards (20 rushes for 122 yard, one pass for 18). Michigan only had 32 total yards.

**Let's go, Dileo!**

Michigan's fourth touchdown, a 19-yard pass to Drew Dileo, a sophomore wide receiver, was Dileo's first career touchdown.

**Getting his kicks**

Junior place kicker Brendan Gibbons attempted his first field goal of the season Saturday, hitting the 21-yarder to make the score 31-3. Michigan made only four field goals all of last year, the fewest for a D-1 program.

**Turnovers**

Michigan's defense came into the game creating eight turnovers, a nice number for only two games. They had their ninth on EMU's first possession Saturday after the Eagles



fumbled in Michigan territory. They made it 10 on an interception - a one-handed pick at that - at the U-M 1-yard line by Thomas Gordon.

**On the ground**

Michigan turned to the ground game to get things going. On their second TD of the game, the Wolverines ran on all six plays in the drive. Denard Robinson ran for 198 yards (including 135 in the first half) and Vincent Smith rushed for 118 as the Wolverines racked up 376 yards on 50 carries against the Eagles.

**Big Ten vs. MAC**

Here is how the Big Ten has fared against Mid-American Conference teams this season:

- Ohio State 42, Akron 0
- Michigan 34, WMU 10
- Ball State 27, Indiana 20
- Ohio State 27, Toledo 22
- Minnesota 29, Miami of Ohio 23
- Wisconsin 49, Northern Illinois 7
- Penn State 14, Temple 10

Compiled by Mike Larson and Terry Jacoby

**U-M NOTES**



# U-M football: What you see is what you get

When it comes to the University of Michigan football team, what you see is what you get.

But three games (and three wins) into the season, I'm still not sure what you've got in the Michigan Wolverines.

Yeah, they are 3-0. Yeah, as of Monday they are ranked No. 22 in the country.

But are they really that good?

Two of Michigan's three victories were pretty much "gimme" wins over a pair of Mid-American Conference teams.

And the other win was a thrilling, come-from-behind win over Notre Dame.

I was there and can attest to the fact that it was one of the greatest endings to a college football game that I have ever seen.

However, the first three and a half quarters of that game were garbage. If you watched it, you have to agree.

Neither Michigan nor Notre Dame looked good until the fourth quarter.

So after three games, it's still pretty tough to know what kind of a team you have with the Wolverines.

The running game has been spotty, unless quarterback Denard Robinson is carrying the ball.

But last year's whispers of Robinson being a one-dimensional player are creeping back into conversations.

Sure, Robinson can run, but he's been very inconsistent when it comes to passing.

Sometimes, he looks like a confident veteran, stepping up in the pocket and tossing up perfect spirals. Other times, he looks rattled, almost like he's just waiting for the play to break down so he can take off running.

Michigan's defense has also struggled, giving up big chunks of yards to teams that aren't really that good.

However, you have to give credit to defensive coordinator Greg Mattison, who



MIKE LARSON

seems to make great adjustments as the games go on. It just makes you wonder why it takes three to four possessions for the defense to make the moves necessary to stop opposing offenses.

Against good teams, Michigan can't survive playing that kind of game. It works against the Western Michigan's of the world, but if Michigan plays like that against Nebraska, they are going to be trailing 17-0 halfway through

the first quarter.

In other words, even at 3-0, the Michigan football team has a lot to work on. I know it's tough to say, but right now, the Michigan football team isn't that good.

Yet it will probably start the season 6-0. The next three games for the Wolverines include home games against San Diego State and Minnesota and a road game against Northwestern.

Then, on Oct. 15 the Wolverines will travel to East Lansing to play their biggest in-state rival, Michigan State.

Earlier this season, I predicted MSU would win this game, but that was before I saw the Spartans play Notre Dame.

This game could really be a toss-up.

In fact, looking at the Wolverines' schedule, the only game that I think the team really won't have a good chance at winning is against Nebraska.

Playing in Iowa will be tough, and the game with Ohio State is always a dogfight, but neither team has been particularly impressive so far this season.

So, to recap, the Michigan football team isn't tremendously talented, it doesn't have a dominant defense and its most prolific running back is its quarterback. The team is not that good.

Yet, the Wolverines will finish the season anywhere between 8-4 and 11-1.

With Michigan football, what you see is what you get. But what you get is still incredibly unclear.

## JACOBY

FROM PAGE 2-C

comes down to with all quarterbacks - your feet, your hips," he said. "We took a couple shots, and they were just a little long. He stepped up in the pocket nicely a couple times, scrambled a little bit and got some yardage. There are a couple of those shots where he stepped up a week ago and hit that were just out of the guy's reach a little bit.

"It's not just him. It might be a receiver not running the routes, the right dip, but he gets the blame for the incomplete pass but it might be on the receiver. Maybe (the receiver) didn't run the right route, or run it deep enough or short enough. It's not all on him."

It is all on the Michigan offense because they are going to have to score points with a defense that still leaves fans shaking in fear. The Wolverines are 10-for-10 (nine touchdowns and 1 field goal) in the red zone this season - and that's a great sign heading into late September.

And the defense has been encouraging so far this season. Let's give them some credit.

What's been most impressive on that side of the ball is the way they improve during the game. It's obvious the coaches are seeing things and

making changes and the players are executing on the field.

After EMU owned the first quarter (140 yards of total offense), the Wolverines allowed only 96 yards the rest of the game. Against the Fighting Irish, the Wolverines gave up two touchdowns on ND's first two possessions of the game and forced ND to punt three times in the second half, compared to only once in the first half.

Against Western, the Wolverines fell behind 7-0 after the first quarter and gave up 10 points in the first half. But they shut them down in the second half. In fact, they didn't give up any yards in the fourth quarter

- it was like they didn't even play the fourth quarter.

Yes, a "D" is a passing grade. But the Michigan passing game needs to do a better job than that to be successful against the tougher competition waiting around the corner. The Wolverines are 3-0 but there is work to be done and the clock is ticking.

### Worth noting

... My daughter asked me which team I was rooting for, since I graduated from Eastern Michigan University. I told her I don't know many EMU graduates who actually root for the Eagles when they play the Wolverines. And when the school dropped the

Hurons, they lost me forever. ... For the first time in my life, I found myself cheering during a big play for the Spartans on Saturday. While I still root for MSU's opponent each week, it was cool to see Chelsea's Nick Hill running back a kickoff to midfield.

## Pigskin Picks



This Week's Games

|                       |              |              |             |
|-----------------------|--------------|--------------|-------------|
| Pioneer               | Skyline      | Pioneer      | Pioneer     |
| Monroe                | Monroe       | Monroe       | Monroe      |
| SMCC                  | SMCC         | SMCC         | Bedford     |
| Country Day           | Country Day  | Country Day  | Country Day |
| Chelsea               | Chelsea      | Chelsea      | Chelsea     |
| Manchester            | Manchester   | Manchester   | Manchester  |
| Lincoln               | Dexter       | Lincoln      | Lincoln     |
| Bedford               | Saline       | Bedford      | Bedford     |
| <b>Overall Record</b> | <b>19-15</b> | <b>22-12</b> |             |

## Around town

### Ritter hosts local softball camp

Manchester's Jennie Ritter, the 2005 USA Softball Player of the Year, will host the Jennie Ritter's Softball Skills Camp on Oct. 8-9 at Manchester High School. The two-day camp will run from 8 a.m. to noon and cost \$50. Camp instructors will focus on learning the right techniques in throwing, fielding and hitting. Ritter also will conduct a pitching clinic from 1 to 3 p.m. on Oct. 8. The cost is \$30.

Pitchers must provide their own catchers for the clinic. To register, call

or text Jennie at 1-734-646-8649 or email Jennie@JennieRitter15.com.

### SALINE VETERINARY SERVICE, P.C.

141 Keveling Dr., Saline, MI 48176 • 734-429-9778  
www.salineveterinaryservice.com

Full Service Large & Small Animal Care  
Emergency Service For Established Clients

**25% Off**  
Senior Screening Lab Work!

Expires 9/30/11

James A. Romine, D.V.M.  
Cynthia M. Rushbrook, D.V.M.  
Cynthia J. Barker, D.V.M.

"For seniors, prevention and early detection lead to early intervention and therefore, improve treatment success."

-Fred Metzger, DVM DABVP

**RAZORBACK METALS, LLC.**

**ALL CLEAN UP TIME!**  
**TURN YOUR SCRAP INTO CASH!**

**\$10.00 FREE GAS!**

Bring in this ad with your scrap and we'll pay you \$10.00 for your gas!

One Coupon per week, per customer \*Min. 200lbs. of Scrap

Open Mon - Fri 9am - 4pm Sat 9am - 12pm

Call 734-424-0371 Just 15 Minutes Away!

8830 Jackson Rd. • Dexter

**Stop Throwing Your Money Away!!**

Replace your Old "Salt Hog" Water Softener & Stop Buying Bottled Water

Free Reverse Osmosis Water Purifier with each new Kinetico non-electric Water Softener Purchase

Expires 11/04/11. Can't combine with other discounts. \$449.00 value!

Low Salt & No Salt Models Available

**\$500 PER MO.** Try before you buy  
Rent for 90 days. Judge the results, then buy.

\*OAC: 0% interest for 12 months, 2% minimum payment

clearwater 800-342-0405  
Since 1988

**Quest Martial Arts**

**Free Month of Self Defense Training**

www.Quest-MartialArts.com  
**734-332-1800**

"We Are Quest Martial Arts, We Are Ann Arbor"™



# 2ND SPORTS FRONT

Page 4-C

HERITAGE MIDDLE SCHOOL THURSDAY

## HIGH SCHOOL FOOTBALL: CHELSEA 10, YPSILANTI 6

# Defensive stand!



Photos by Burrill Strong  
Chelsea's Chad Hill jumps on a kickoff during Friday's game at Ypsilanti. The Bulldogs won 10-6 and face Adrian at home on Friday night.

### Quotable

Chelsea senior linebacker Adam Burman: "The week of practice was definitely one of our best weeks. We practiced hard and we came out and played hard. What we do in practice definitely shows in the game."

Chelsea senior defensive end Kevin Watkins: "This defense can be real good. We have great potential. We all work as a unit but (the strength) is the line."

Watch the entire video at [www.heritage.com](http://www.heritage.com)

### Game Notes

### Keeping the ball

It's hard to score when your offense is on the sidelines. Chelsea had the football for 31:15 compared to only 16:45 for the Phoenix. Having the ball twice as long as your opponent is certainly a big advantage and it made a big difference in this game. The Bulldogs ran 72 plays compared to 36 for the Phoenix.

### Defense

The Bulldogs came into Friday night's game allowing 64 points in three games, just more than 21 points a game. The defense also allowed a season-high 374 yards through the air in the previous week's win over Ann Arbor Skyline. The Bulldogs not only allowed only six points to Ypsilanti, but they held them to just 36 yards through the air. Senior linebacker Truman Hadley had six tackles while Tyler Geiger and Kevin Watkins each had four.

### Scoreboard watching

Did anyone try to follow the game on the Ypsilanti scoreboard? They did a nice job on the renovation of the bleachers but did someone forget about the scoreboard. There is no place for what yard the ball is at and according to the scoreboard, Ypsilanti had the ball for the entire second half. I think I saw that scoreboard on a recent episode of American Pickers.

### Worth noting

Cody Barber made a nice open field tackle on Ypsilanti QB Daryl Tipton in the first quarter. ... Zach Rabbitt had some nice punts but none bigger than his effort that pinned the Phoenix at its own 9-yard line in the first quarter. ... Truman Hadley recovered a fumble that led to Chelsea's only touchdown. ... Michael Steinhauer and Colton Dennis made a nice stop to break up a screen play before it ever got started at the end of the first quarter. ... Kevin Watkins had a tackle for a 10-yard loss midway through the second quarter. ... In the third quarter Chelsea was called for a personal foul that appeared to be a good play. Instead of forcing the Phoenix to punt, they got a new set of downs. But Chelsea shut down Ypsi on the next series. ... Chelsea's Alex Maloney had an interception with 1 second left in the first half. ... On the third play of the fourth quarter, Gibson Stoffer had a sack for an eight-yard loss. ... Chelsea's Sean O'Quinn had a nice tackle for a big loss to force third and long in the fourth quarter.



Photos by Burrill Strong  
Jay Sapodronski and the Chelsea defense did a good job of wrapping up QB Daryl Tipton.

## This time the Chelsea defense helps put one in win column

By Terry Jacoby  
Heritage Media

The Chelsea offense twice converted on fourth-down calls late in the game, keeping the ball away from the Ypsilanti offense, as the Bulldogs held on for a 10-6 victory on a chilly Friday night at Ypsilanti.

On fourth and two from the Ypsilanti 34-yard line with 3:24 to play and the Bulldogs ahead by four points, quarterback Jarred Scheese tossed a pass to a wide open Colton Platt in the flat. The junior tailback ran for 12 yards on the play and a Chelsea first down.

Facing a fourth and one at the Ypsilanti 13-yard line with 1:42 left in the game, Scheese called a quarterback sneak and his offensive line moved the pile and the Bulldogs moved the sticks.

Chelsea went to a knee three times to run out the clock and improve to 3-1 on the season.

"I said when we got the ball (that last time) that we were not going to punt it," Chelsea coach Brad Bush said when asked if he thought about kicking the ball with 3:24 left in the game on fourth down.

"I didn't want to give them the ball back. And I felt good about where we were at and that particular play we called because we hadn't run it all night and it was wide open."

Despite not scoring in the second half, a lot of the credit for the victory has to go to the Chelsea offense because they used up huge amounts of time in the second half. This kept the Ypsilanti offense on the sidelines and limited the Phoenix to only two offensive series in the entire second half.

"I felt good about some of the things we were doing on offense, but we just couldn't finish them," Bush said.

The Chelsea offense finished them - as in Ypsilanti - after getting the ball on their own 31-yard line with 7:41 to play in the game. They converted one third down - a third and 7 from their own 34-yard line on a 10-yard pass from Scheese to Kyle Koseck - and the two fourth downs.

Ypsilanti did have the ball and a chance to take the lead earlier but the Bulldogs shut it down before it ever got started. Tyler Geiger stopped Daryl Tipton for a one-yard gain on first down. Then, Sean O'Quinn threw James Andrews for a five-yard loss to make it third and 15 at Ypsilanti's own 17-yard line. The Phoenix failed to complete a pass attempt on third down and were forced to punt.

They would never get another chance.

The Phoenix got on the board after a 12-play drive went 42 yards with 2:07 left in the third quarter. Tipton, Ypsilanti's outstanding senior quarterback, ran 14 yards for the score. The two-point conversion was intercepted by Chelsea's Max Giller.

Chelsea's touchdown was set up both by special teams and by the defense. An outstanding punt by Zach Rabbitt pinned the Phoenix at their 9-yard line. After an illegal procedure penalty pushed the ball back to the 5-yard line, the Chelsea defense stripped the ball from Brandon Jordan and Truman Hadley recovered at the Ypsilanti 8-yard line.

Two plays later, Edwards scored from the 5-yard line. Rabbitt nailed the extra point and Chelsea led 7-0 with 3:14 to play in the first quarter.

Rabbitt's 30-yard field goal with 26 seconds left in the second quarter was the only other score in the first half.

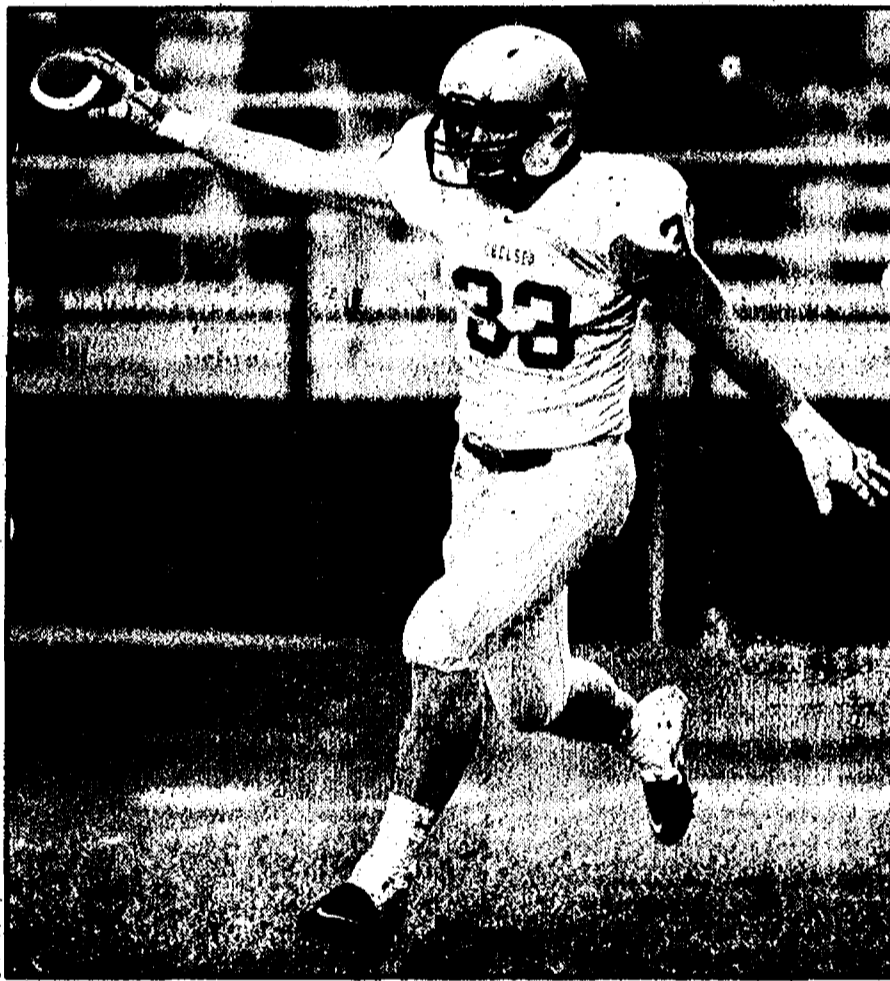

Photos by Burrill Strong  
Kevin Watkins (top photo) drags down Austin Sanders. Truman Hadley (above) comes up with a fumble for the Bulldogs. Andy Corveny (below) brings down Ypsi QB Daryl Tipton.



### Game Day

**Chelsea vs. Adrian**  
When: 7 p.m., Friday  
Where: Chelsea  
Records: Chelsea (3-1), Adrian (3-1)  
Last week: The Bulldogs held off Ypsilanti 10-6. The Maples knocked off Dexter 40-28.

### Scoring summary

1st 03:14 CHELSEA - B. Edwards 5 yd run (Z. Rabbitt kick) 2 plays, 8 yards, TOP 0:37, CHELSEA 7 - YPSI 0  
2nd 00:26 CHELSEA - Z. Rabbitt 30 yd field goal 12 plays, 66 yards, TOP 4:06, CHELSEA 10 - YPSI 0  
3rd 02:07 YPSI - D. Tipton 14 yd run (D. Tipton pass intcpt) 10 plays, 72 yards, TOP 4:35, CHELSEA 10 - YPSI 6

PLEASE SEE FOOTBALL 7-C



# Putting makes perfect

**Chelsea girls golf team taking aim at states**



Judy Kim works on her putting stroke.

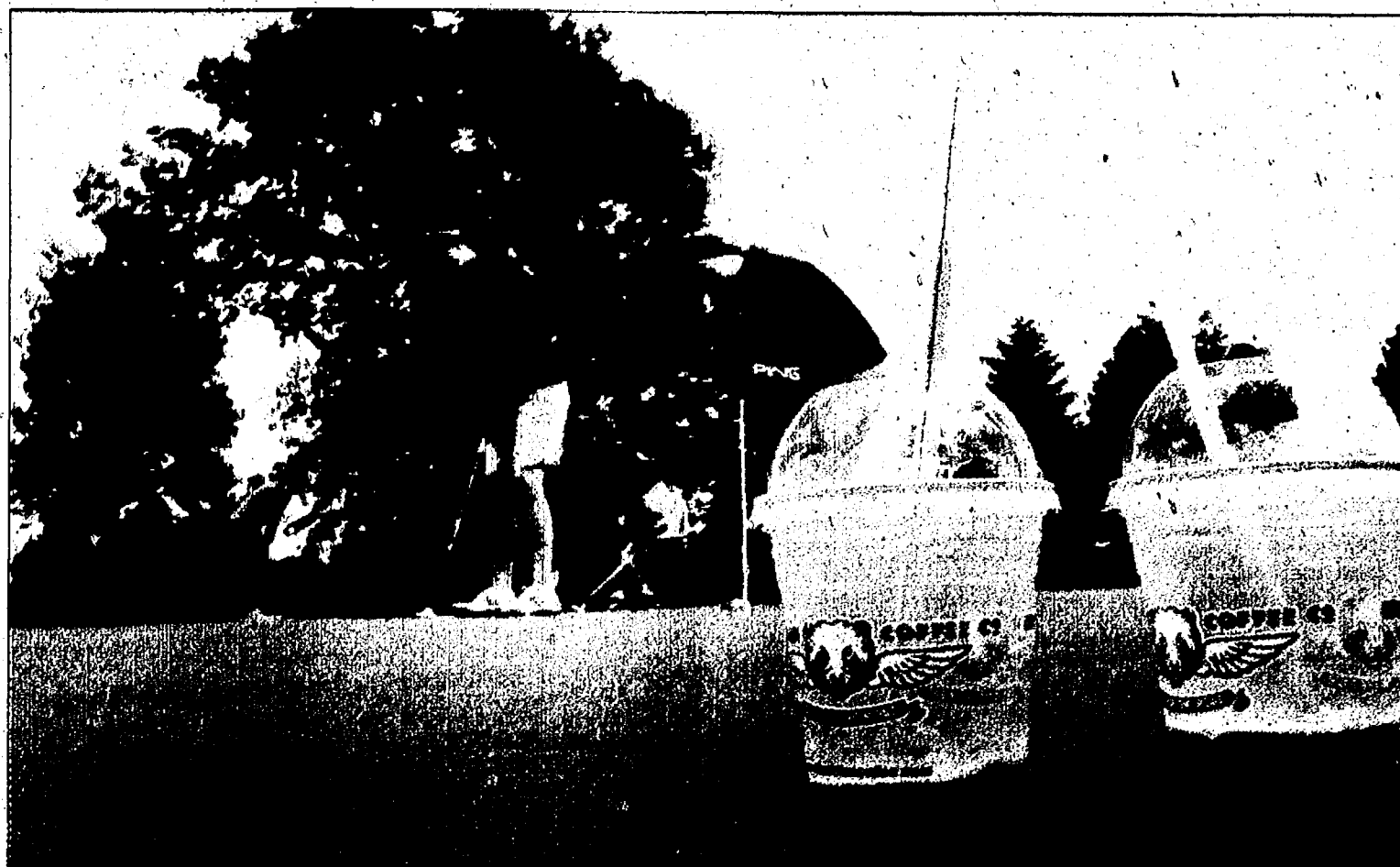

Elizabeth Stofflet, Anna Myers and the Bulldogs hit the putting green. The girls are never far away from their beverages - especially on a cold day.

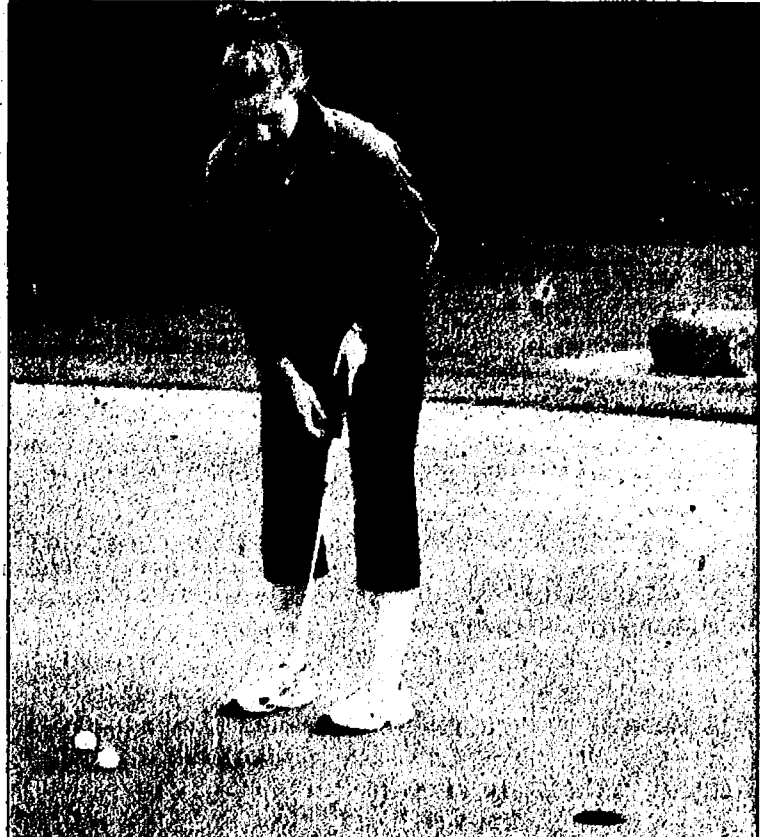

Mackenzie Cole works on her putting.



Samantha French appears confident she will make this putt.



Coach Trisha McKim watches the stroke of Sarah Schultz.

**AccuWeather.com**

| Thursday                  | Thu. night               | Friday                   | Saturday                 | Sunday                   | Monday                   | Tuesday                  | Wednesday                |
|---------------------------|--------------------------|--------------------------|--------------------------|--------------------------|--------------------------|--------------------------|--------------------------|
|                           |                          |                          |                          |                          |                          |                          |                          |
| Not as warm with a shower | Partly cloudy and chilly | A shower possible        | Spotty showers           | Chance of a shower       | Showers possible         | Rain                     | Sunny and warmer         |
| 64° to 70°                | 41° to 47°               | 60° to 66°<br>39° to 45° | 60° to 66°<br>39° to 45° | 64° to 70°<br>45° to 51° | 66° to 72°<br>44° to 50° | 64° to 70°<br>46° to 52° | 73° to 79°<br>50° to 56° |

**SEVEN-DAY FORECAST FOR WASHTENAW COUNTY**

**NATIONAL OUTLOOK**

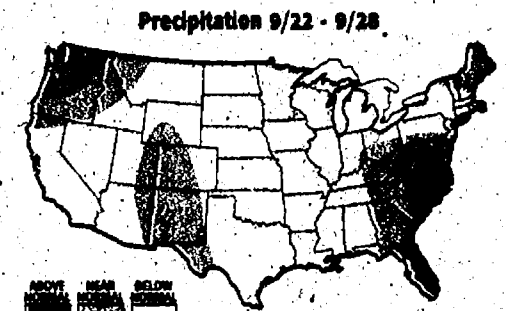
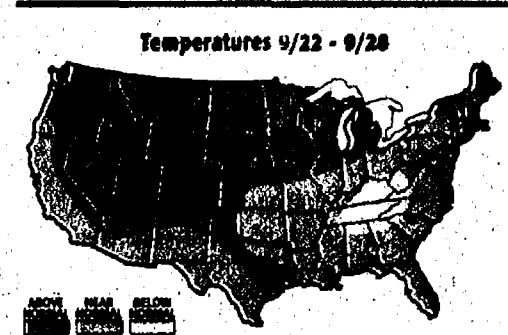

**ALMANAC**

Statistics for the week ending Monday, Sept. 19

**Temperatures:**  
 High/low for the week ..... 80°/33°  
 Normal high/low ..... 74°/48°  
 Average temperature ..... 56.7°  
 Normal average temperature ..... 60.9°

**Precipitation:**  
 Total for the week ..... 0.67"  
 Total for the month ..... 4.00"  
 Total for the year ..... 34.57"  
 Normal for the month ..... 2.04"  
 Normal for the year ..... 23.95"

**THE REGION**

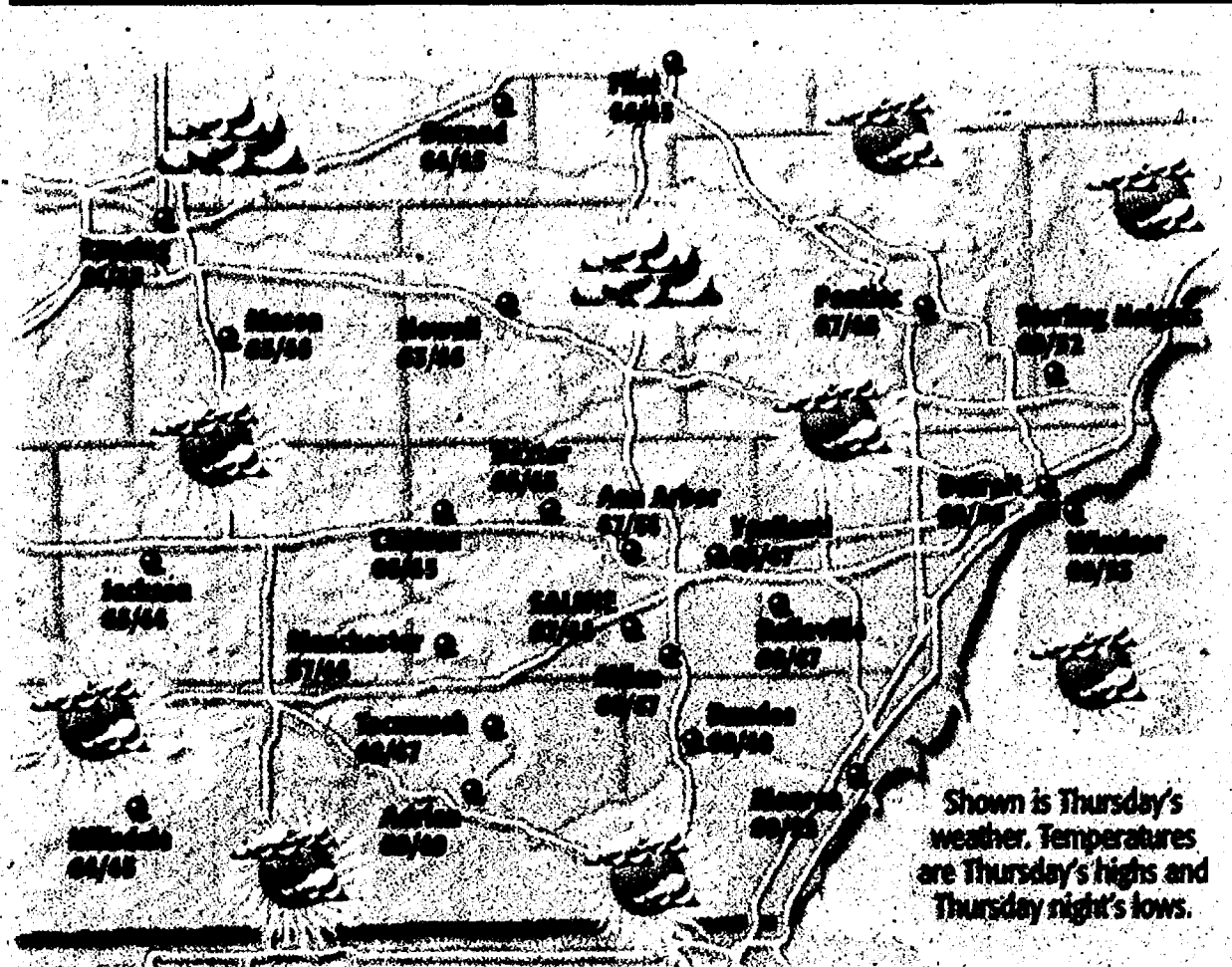

**PAST WEEK'S TEMPS**

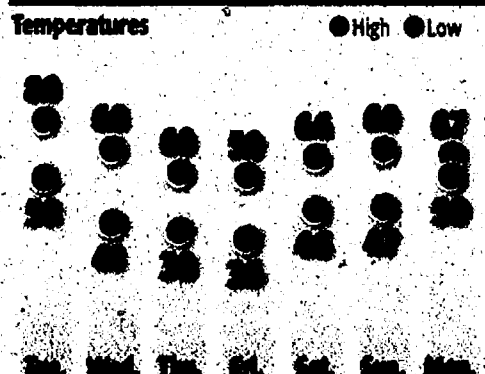

**THIS WEEK'S CONDITIONS**

Weekly UV Index and RealFeel Temperature

**RIVER LEVELS**

| River               | Normal | Current  |
|---------------------|--------|----------|
| As of 7 a.m. Monday |        |          |
| Acorn Creek         | 16 ft  | 12.04 ft |
| Ann Arbor           |        | 3.82 ft  |
| Malletts Creek      |        | 12 ft    |
| Mill Creek          |        | 6.57 ft  |
| River Raisin        |        | 2.71 ft  |
| Manchester          |        |          |

**LAKE LEVELS**

| Lake           | Normal    | Current   |
|----------------|-----------|-----------|
| Lake Erie      | 580.11 ft | 571.56 ft |
| Lake St. Clair | 575 ft    | 574.23 ft |

**REGIONAL CITIES**

| City         | Wed   | Thu   | Fri   | Sat   | City            | Wed   | Thu   | Fri   | Sat   |
|--------------|-------|-------|-------|-------|-----------------|-------|-------|-------|-------|
| Adrian       | 78/52 | 69/49 | 66/46 | 64/45 | Manitowish      | 64/48 | 53/42 | 57/41 | 58/42 |
| Ann Arbor    | 77/50 | 67/44 | 63/42 | 63/42 | Midland         | 69/49 | 61/43 | 63/44 | 62/44 |
| Battle Creek | 72/49 | 62/45 | 61/43 | 61/43 | Monticello      | 68/49 | 57/48 | 62/44 | 59/46 |
| Bay City     | 70/49 | 62/45 | 64/44 | 63/44 | Pontiac         | 75/52 | 67/48 | 62/46 | 62/47 |
| Beaumont     | 77/44 | 69/50 | 65/46 | 67/50 | Port Huron      | 71/50 | 64/48 | 61/43 | 63/46 |
| Flint        | 74/50 | 66/45 | 63/43 | 62/43 | Saginaw         | 70/49 | 62/44 | 64/44 | 63/44 |
| Grand Rapids | 79/52 | 69/49 | 66/45 | 66/45 | South St. Marie | 66/50 | 53/46 | 61/43 | 64/47 |
| Kalamazoo    | 74/50 | 60/45 | 61/44 | 61/44 | Sturgis         | 74/51 | 61/46 | 61/45 | 61/43 |
| Lansing      | 74/50 | 61/45 | 64/44 | 61/45 | Traverse City   | 66/51 | 56/44 | 59/42 | 62/44 |
| Livonia      | 77/54 | 69/51 | 66/50 | 65/51 | Warren          | 76/55 | 69/52 | 66/52 | 64/52 |

**SUN AND MOON**

| The Sun   | Rise      | Set       | The Moon  | Rise      | Set       | New    | First | Full   | Last   |
|-----------|-----------|-----------|-----------|-----------|-----------|--------|-------|--------|--------|
| Thursday  | 7:22 a.m. | 7:23 p.m. | Thursday  | 1:25 a.m. | 4:28 p.m. |        |       |        |        |
| Friday    | 7:23 a.m. | 7:31 p.m. | Friday    | 2:43 a.m. | 5:04 p.m. |        |       |        |        |
| Saturday  | 7:24 a.m. | 7:38 p.m. | Saturday  | 3:54 a.m. | 5:36 p.m. |        |       |        |        |
| Sunday    | 7:25 a.m. | 7:28 p.m. | Sunday    | 5:08 a.m. | 6:08 p.m. |        |       |        |        |
| Monday    | 7:26 a.m. | 7:26 p.m. | Monday    | 6:24 a.m. | 6:59 p.m. |        |       |        |        |
| Tuesday   | 7:27 a.m. | 7:24 p.m. | Tuesday   | 7:41 a.m. | 7:11 p.m. |        |       |        |        |
| Wednesday | 7:28 a.m. | 7:23 p.m. | Wednesday | 9:00 a.m. | 7:47 p.m. | Sep 27 | Oct 3 | Oct 11 | Oct 19 |

**NATIONAL CITIES**

| City          | Thu   | Fri   | Sat   |
|---------------|-------|-------|-------|
| Atlanta       | 83/61 | 79/61 | 80/62 |
| Boston        | 77/65 | 71/63 | 76/64 |
| Chicago       | 62/48 | 62/48 | 60/48 |
| Cincinnati    | 73/55 | 67/50 | 69/49 |
| Cleveland     | 71/56 | 62/49 | 61/51 |
| Dallas        | 64/65 | 67/69 | 91/71 |
| Denver        | 76/44 | 83/53 | 85/70 |
| Honolulu      | 88/74 | 87/71 | 85/70 |
| Houston       | 91/67 | 91/67 | 89/68 |
| Kansas City   | 71/50 | 73/51 | 69/50 |
| Las Vegas     | 89/72 | 90/72 | 90/72 |
| Los Angeles   | 82/66 | 86/65 | 84/65 |
| Miami         | 89/72 | 90/72 | 89/72 |
| Minneapolis   | 57/46 | 64/46 | 67/49 |
| New Orleans   | 89/72 | 89/72 | 87/71 |
| New York City | 78/68 | 75/66 | 77/64 |
| Orlando       | 81/74 | 82/72 | 82/72 |
| Philadelphia  | 81/67 | 76/66 | 77/62 |
| Phoenix       | 80/72 | 80/72 | 80/72 |
| Pittsburgh    | 75/56 | 66/52 | 66/50 |
| St. Louis     | 71/52 | 69/51 | 71/52 |
| San Francisco | 57/56 | 75/55 | 69/55 |
| Seattle       | 76/59 | 79/57 | 79/56 |
| Wash., DC     | 80/68 | 79/67 | 79/66 |

**WORLD CITIES**

| City           | Thu   | Fri   | Sat   |
|----------------|-------|-------|-------|
| Ahmedabad      | 91/72 | 89/72 | 89/72 |
| Berlin         | 67/45 | 61/49 | 67/52 |
| Buenos Aires   | 69/56 | 69/56 | 70/52 |
| Cairo          | 94/72 | 88/71 | 87/69 |
| Calgary        | 79/51 | 79/51 | 80/52 |
| Hong Kong      | 90/75 | 88/77 | 88/79 |
| Jakarta        | 81/72 | 78/72 | 74/72 |
| Johannesburg   | 75/55 | 80/48 | 70/49 |
| London         | 69/49 | 64/49 | 69/49 |
| Mexico City    | 75/57 | 72/49 | 73/48 |
| Montreal       | 69/49 | 67/49 | 64/49 |
| Moscow         | 57/45 | 59/47 | 58/43 |
| Paris          | 69/49 | 67/49 | 69/49 |
| Rio de Janeiro | 76/70 | 83/70 | 76/64 |
| Rome           | 81/63 | 81/63 | 81/63 |
| Seoul          | 73/54 | 77/54 | 77/55 |
| Singapore      | 89/77 | 89/77 | 89/77 |
| Sydney         | 77/54 | 82/55 | 64/54 |
| Tokyo          | 79/62 | 77/62 | 79/62 |
| Warsaw         | 71/46 | 60/43 | 62/48 |



# GOLF

FROM PAGE 1-C

Golf Club in Chelsea. "We are getting better and the girls are having fun. What more can I ask for?"

How about a trip to the state finals.

"I think we have a good shot," she says. "It's going to come down to a few teams for that last spot out of our regional. It will just come down to how well we play that day."

And it's going to come down in part to how Hansen and Triveline play. Two players who have both played in the state finals, but as individuals. This year they hope to bring some teammates along for the ride.

Hansen is still looking for that consistency in her game.

"My season is going alright, kind of up and down," she said. "I've been more consistent lately so that's getting better."

Hansen, who went to the states as a sophomore, is doing well off the tee and is making enough putts to keep her happy on the greens. It's the shots in between she wants to get better at.

"My second shots and being able to get on the green," she said as areas she is focusing on at the moment. Some days it's my putting.

Her driver has been helping her drive her scores down.

"I'm really happy off the tee and my chipping is getting a lot better."

Golf is only part physical and the mental side of the game is what often separates players on the scorecard.

So how does Taylor Hansen handle a bad shot?

"Oh, gosh," she says. "I'm really bad at it. I really need to work on forgetting a bad shot. I had one really bad hole (Wednesday) and I just couldn't forget about it. I need to work on it."

Hansen also is a standout pitcher for the Chelsea softball team. The Bulldogs should be loaded again this year when spring rolls around and Hansen will be center stage once again on the hill.

"We really want to win regionals and get a chance to go to Battle Creek," she said.

Softball is a year-round sport for a player as good as Hansen.

"I practice quite a bit during the week and I'm on a travel team where we play six or seven tournaments during the fall," she said. But golf is on the tee at the moment for the talented senior.

"I think it would be great to go to states," she said. "I think it would be great for our team to go. The year I went by myself was a lot of fun. It was a great experience."

She believes she can experience it again.

"I just need to practice more and fine tune my shots," she said.

Triveline went to states last year as a sophomore and is hoping to make the trip to Lansing once again next month.

"As a team we're doing well and we have a lot of potential," Triveline said. "Hopefully we can get to states this year. Individually, I'm doing alright."

The junior has had to deal with some health issues that haven't helped her scores early in the season. She is still trying to deal with them the best she can, but admits it's not always easy.

"I suffered a concussion back in April (playing soccer) and I've had headaches ever since," she said. "It's harder to focus and to play without being in pain. But otherwise everything is going well."

Triveline is determined to keep working hard.

"I have improved a lot since last year even though my scores haven't been showing it so much," she said with a smile. "But I feel that I'm playing better and more confident than I was (last year)."

Triveline is still swinging for improvement in her game. She knows she can play better and certainly knows she can score better.

"It could be a little better," she said. "I didn't start until later in the summer to start practicing."

Now that she's back on the golf course she feels she is on course to accomplish her goals. And playing golf is something she still very much enjoys.

"I've made a lot of friends playing over the years," she said. "If you are out playing

with your friends and you're both playing well then you're having fun and also having fun with someone you like having fun with."

And it certainly would be a lot of fun for all of Gabby's friends on the Chelsea golf team to be playing in the state finals. That's the big goal for the Bulldogs.

# Volleyball: Bulldogs knock off AA Pioneer

The Chelsea volleyball team took care of Pioneer in five games on Sept. 13. The Bulldogs won the tight match 24-26, 20-25, 25-13, 27-25, 16-14, rallying to win the last three to pull out the victory.

On Saturday, the Bulldogs had a long day at the competitive Mason Invitational. Chelsea lost to Mason 23-25, 20-25, split with Lansing Catholic Central 26-28, 25-16, beat Adrian 25-23, 25-22, split with Mason 18-25, 27-25 and lost to Haslett in the semifinals 23-25, 28-25.

Megan Brockett and Bailey Darwin were named to the All-Tournament team.

**WASHTENAW COUNTY BOARD OF PUBLIC WORKS**

**NOTICE OF PUBLIC HEARING ON A PROJECT TO EXPAND AND IMPROVE THE WESTERN WASHTENAW RECYCLING AUTHORITY MATERIAL RECOVERY FACILITY AND THE ESTABLISHMENT OF SPECIAL ASSESSMENT DISTRICT #1a TO THE OWNERS OF ANY LANDS WITHIN THE PROPERTY DESCRIBED BELOW AND ALL OTHER INTERESTED PARTIES:**

**PLEASE TAKE NOTICE THAT** the Board of Public Works of the County of Washtenaw has declared its intention to expand and improve a recycling collection and processing system through improvements to the Western Washtenaw Recycling Authority project that will expand the Material Processing Facility and upgrade equipment to enhance recycling opportunities through single stream recycling, improve operations of the Facility, allow for additional storage and improve operating efficiencies; all of which is hereafter referred to as the "Project".

**TAKE FURTHER NOTICE THAT** the Board of Public Works has tentatively designated a special assessment district against which all or a part of the cost of such Project is to be assessed, which district consists of the following lands:

All tax parcels identified as having a household or households located within the incorporated limits of the City of Chelsea in Washtenaw County.

The above properties are located within the boundaries of Special Assessment District #1a as shown on the sketch.

Each parcel identified above will be assessed fifty-six dollars (\$56.00) per year for each household located on the parcel for a fifteen (15) year period.

The assessment shall be placed on the winter tax bill, which you will receive on or about December 1, and shall be due and payable with your property taxes.

A report describing the Project including program elements and cost estimates has been prepared and is on file with the Washtenaw County Director of Public Works. The report is available for public examination at Washtenaw County Public Works, 705 N. Zeeb Road, Ann Arbor, Michigan 48103. To ask questions or obtain information on the project, please call 734 222-6865.

**TAKE FURTHER NOTICE THAT** the Board of Public Works will meet on Tuesday, October 4, 2011 at 7:00 p.m., Local Time, or as soon thereafter as may be heard, at the Chelsea Public Schools, Washington Street Education Center, 500 Washington Street, in Chelsea, Michigan 48118 for the purpose of hearing all interested parties concerning such improvements and the special assessment district. At that meeting, the Board shall consider whether to proceed with the project. If the Board determines to proceed, it will establish a time and place to have a second public hearing to hear objections to the special assessment roll. You will receive an additional notice providing the details on this second public hearing.

**PLEASE TAKE FURTHER NOTICE THAT** the owner or any person having an interest in property that is specially assessed may file a written appeal with the Michigan Tax Tribunal within 30 days after confirmation of the special assessment roll. However, appearance and protest at the public hearing are required in order to appeal the special assessment to the Michigan Tax Tribunal. An owner or a party in interest or his or her agent may (1) appear in person at the hearing to protest the special assessment or (2) file his or her appearance or protest by letter before the close of the hearing.

The Board of Public Works shall maintain a record of parties who appear to protest at the hearing. If the hearing is terminated or adjourned for the day before a party is provided the opportunity to be heard, a party whose appearance was recorded shall be considered to have protested the special assessment in person.

**BY ORDER OF THE BOARD OF PUBLIC WORKS**  
Daniel R. Myers, P.E.  
Director of Public Works

DATED: September 21, 2011  
SPECIAL ASSESSMENT DISTRICT #1a  
City of Chelsea  
Publish September 22, 2011



**WASHTENAW COUNTY BOARD OF PUBLIC WORKS**

**NOTICE OF PUBLIC HEARING ON CONTINUING THE ONGOING OPERATION AND MAINTENANCE OF A WASHTENAW COUNTY RESOURCE RECOVERY SYSTEM PROJECT AND THE ESTABLISHMENT OF SPECIAL ASSESSMENT DISTRICT #3 TO THE OWNERS OF ANY LANDS WITHIN THE PROPERTY DESCRIBED BELOW AND ALL OTHER INTERESTED PARTIES:**

**PLEASE TAKE NOTICE THAT** the Board of Public Works of the County of Washtenaw has declared its intention to continue to implement a recycling collection and processing system, which will include recycling drop-off depots, a material processing center and educational programs to serve the Township of Bridgewater; all of which is hereafter referred to as the "Project", and has tentatively designated a special assessment district against which all or a part of the cost of such Project is to be assessed, which district consists of the following lands:

All tax parcels identified as having a household or households located within the Township of Bridgewater in Washtenaw County.

The above properties are located within the boundaries of Special Assessment District #3 as shown on the sketch on the reverse side.

Each parcel identified above will be assessed twenty-six dollars (\$26.00) per year for each household located on the parcel for a five-year period.

The assessment shall be placed on the winter tax bill, which you will receive on or about December 1, and shall be due and payable with your property taxes.

A report describing the Project including program elements and cost estimates has been prepared and is on file with the Washtenaw County Director of Public Works. The report is available for public examination at Washtenaw County Public Works, 705 N. Zeeb Road, Ann Arbor, Michigan 48103. To ask questions or obtain information on the project, please call 734 222-6865.

**TAKE FURTHER NOTICE THAT** the Board of Public Works will meet on Tuesday, October 4, 2011, at 7:00 p.m., Local Time, or as soon thereafter as may be heard, at the Chelsea Public Schools, Washington Street Education Center, 500 Washington Street, in Chelsea, Michigan 48118 for the purpose of hearing all interested parties concerning such improvements and the special assessment district. At that meeting, the Board shall consider whether to proceed with the project. If the Board determines to proceed, it will establish a time and place to have a second public hearing to hear objections to the special assessment roll. You will receive an additional notice providing the details on this second public hearing.

**PLEASE TAKE FURTHER NOTICE THAT** the owner or any person having an interest in property that is specially assessed may file a written appeal with the Michigan Tax Tribunal within 30 days after confirmation of the special assessment roll. However, appearance and protest at the public hearing are required in order to appeal the special assessment to the Michigan Tax Tribunal. An owner or a party in interest or his or her agent may (1) appear in person at the hearing to protest the special assessment or (2) file his or her appearance or protest by letter before the close of the hearing.

The Board of Public Works shall maintain a record of parties who appear to protest at the hearing. If the hearing is terminated or adjourned for the day before a party is provided the opportunity to be heard, a party whose appearance was recorded shall be considered to have protested the special assessment in person.

**BY ORDER OF THE BOARD OF PUBLIC WORKS**  
Daniel R. Myers, P.E.  
Director of Public Works

DATED: September 21, 2011  
SPECIAL ASSESSMENT DISTRICT #3  
Township of Bridgewater  
Publish September 22, 2011

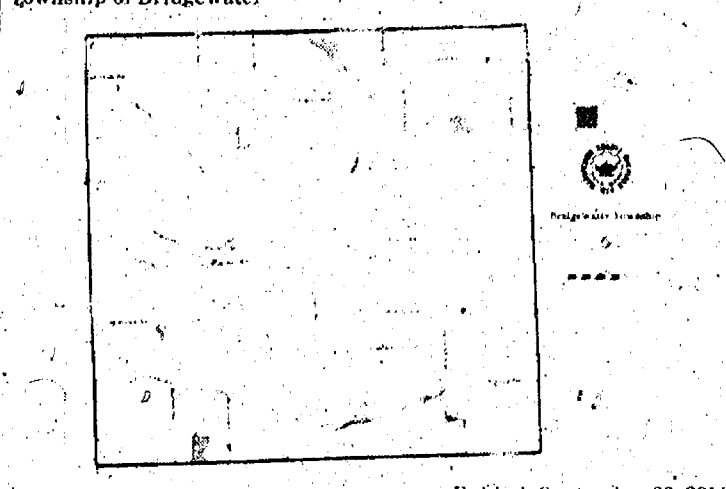

**WASHTENAW COUNTY BOARD OF PUBLIC WORKS**

**NOTICE OF PUBLIC HEARING ON A PROJECT TO EXPAND AND IMPROVE THE WESTERN WASHTENAW RECYCLING AUTHORITY MATERIAL RECOVERY FACILITY AND THE ESTABLISHMENT OF SPECIAL ASSESSMENT DISTRICT #1b TO THE OWNERS OF ANY LANDS WITHIN THE PROPERTY DESCRIBED BELOW AND ALL OTHER INTERESTED PARTIES:**

**PLEASE TAKE NOTICE THAT** the Board of Public Works of the County of Washtenaw has declared its intention to expand and improve a recycling collection and processing system through improvements to the Western Washtenaw Recycling Authority project that will expand the Material Processing Facility and upgrade equipment to enhance recycling opportunities through single stream recycling, improve operations of the Facility, allow for additional storage and improve operating efficiencies; all of which is hereafter referred to as the "Project".

**TAKE FURTHER NOTICE THAT** the Board of Public Works has tentatively designated a special assessment district against which all or a part of the cost of such Project is to be assessed, which district consists of the following lands:

All tax parcels identified as having a household or households located within the Townships of Dexter, Lima, Lyndon, and Manchester in Washtenaw County excluding those tax parcels located within the incorporated limits of the City of Chelsea and the Village of Manchester.

The above properties are located within the boundaries of Special Assessment District #1b as shown on the sketch.

Each parcel identified above will be assessed twenty-four dollars (\$24.00) per year for each household located on the parcel for a fifteen (15) year period.

The assessment shall be placed on the winter tax bill, which you will receive on or about December 1, and shall be due and payable with your property taxes.

A report describing the Project including program elements and cost estimates has been prepared and is on file with the Washtenaw County Director of Public Works. The report is available for public examination at Washtenaw County Public Works, 705 N. Zeeb Road, Ann Arbor, Michigan 48103. To ask questions or obtain information on the project, please call 734 222-6865.

**TAKE FURTHER NOTICE THAT** the Board of Public Works will meet on Tuesday, October 4, 2011 at 7:00 p.m., Local Time, or as soon thereafter as may be heard, at the Chelsea Public Schools, Washington Street Education Center, 500 Washington Street, in Chelsea, Michigan 48118 for the purpose of hearing all interested parties concerning such improvements and the special assessment district. At that meeting, the Board shall consider whether to proceed with the project. If the Board determines to proceed, it will establish a time and place to have a second public hearing to hear objections to the special assessment roll. You will receive an additional notice providing the details on this second public hearing.

**PLEASE TAKE FURTHER NOTICE THAT** the owner or any person having an interest in property that is specially assessed may file a written appeal with the Michigan Tax Tribunal within 30 days after confirmation of the special assessment roll. However, appearance and protest at the public hearing are required in order to appeal the special assessment to the Michigan Tax Tribunal. An owner or a party in interest or his or her agent may (1) appear in person at the hearing to protest the special assessment or (2) file his or her appearance or protest by letter before the close of the hearing.

The Board of Public Works shall maintain a record of parties who appear to protest at the hearing. If the hearing is terminated or adjourned for the day before a party is provided the opportunity to be heard, a party whose appearance was recorded shall be considered to have protested the special assessment in person.

**BY ORDER OF THE BOARD OF PUBLIC WORKS**  
Daniel R. Myers, P.E.  
Director of Public Works

DATED: September 21, 2011

**SPECIAL ASSESSMENT DISTRICT #1b**  
Townships of Dexter, Lima, Lyndon, and Manchester excluding those tax parcels within the incorporated limits of the City of Chelsea and the Village of Manchester.

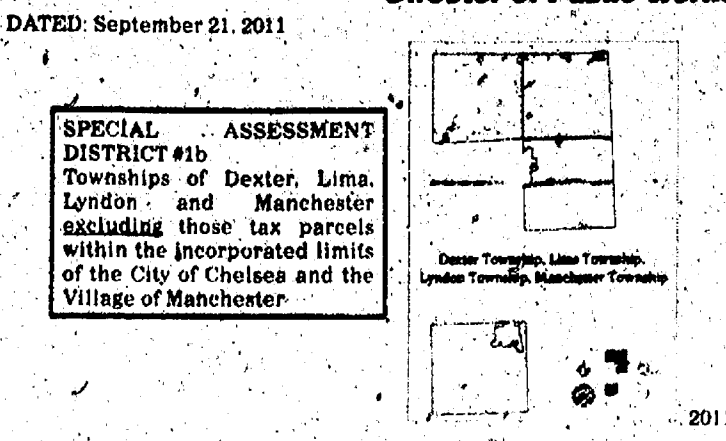

**WASHTENAW COUNTY BOARD OF PUBLIC WORKS**

**NOTICE OF PUBLIC HEARING ON CONTINUING THE ONGOING OPERATION AND MAINTENANCE OF A WASHTENAW COUNTY RESOURCE RECOVERY SYSTEM PROJECT AND THE ESTABLISHMENT OF SPECIAL ASSESSMENT DISTRICT #2b TO THE OWNERS OF ANY LANDS WITHIN THE PROPERTY DESCRIBED BELOW AND ALL OTHER INTERESTED PARTIES:**

**PLEASE TAKE NOTICE THAT** the Board of Public Works of the County of Washtenaw has declared its intention to continue to implement a recycling collection and processing system, which will include the ongoing operation and maintenance of dropoff bins for recycling, a material processing facility to include single stream recycling and educational programs to serve the Townships of Dexter, Lima, Lyndon, and Manchester; all of which is hereafter referred to as the "Project", and has tentatively designated a special assessment district against which all or a part of the cost of such Project is to be assessed, which district consists of the following lands:

All tax parcels identified as having a household or households located within the Townships of Dexter, Lima, Lyndon, and Manchester in Washtenaw County excluding the incorporated limits of the City of Chelsea and the Village of Manchester.

The above properties are located within the boundaries of Special Assessment District #2b as shown.

The assessment shall be for a five year period. Each parcel identified above will be assessed twenty-six dollars (\$26.00) for the first year for each household located on the parcel. The assessment for each subsequent year of the five year assessment will be reviewed for potential reduction.

The assessment shall be placed on the winter tax bill, which you will receive on or about December 1, and shall be due and payable with your property taxes.

A report describing the Project including program elements and cost estimates has been prepared and is on file with the Washtenaw County Director of Public Works. The report is available for public examination at Washtenaw County Public Works, 705 N. Zeeb Road, Ann Arbor, Michigan 48103. To ask questions or obtain information on the project, please call 734 222-6865.

**TAKE FURTHER NOTICE THAT** the Board of Public Works will meet on Tuesday, October 4, 2011, at 7:00 p.m., Local Time, or as soon thereafter as may be heard, at the Chelsea Public Schools, Washington Street Education Center, 500 Washington Street, in Chelsea, Michigan 48118 for the purpose of hearing all interested parties concerning such improvements and the special assessment district. At that meeting, the Board shall consider whether to proceed with the project. If the Board determines to proceed, it will establish a time and place to have a second public hearing to hear objections to the special assessment roll. You will receive an additional notice providing the details on this second public hearing.

**PLEASE TAKE FURTHER NOTICE THAT** the owner or any person having an interest in property that is specially assessed may file a written appeal with the Michigan Tax Tribunal within 30 days after confirmation of the special assessment roll. However, appearance and protest at the public hearing are required in order to appeal the special assessment to the Michigan Tax Tribunal. An owner or a party in interest or his or her agent may (1) appear in person at the hearing to protest the special assessment or (2) file his or her appearance or protest by letter before the close of the hearing.

The Board of Public Works shall maintain a record of parties who appear to protest at the hearing. If the hearing is terminated or adjourned for the day before a party is provided the opportunity to be heard, a party whose appearance was recorded shall be considered to have protested the special assessment in person.

**BY ORDER OF THE BOARD OF PUBLIC WORKS**  
Daniel R. Myers, P.E.  
Director of Public Works

DATED: September 21, 2011

**SPECIAL ASSESSMENT DISTRICT #2b**  
Townships of Dexter, Lima, Lyndon, and Manchester excluding those tax parcels within the incorporated limits of the City of Chelsea and the Village of Manchester.



**WASHTENAW COUNTY BOARD OF PUBLIC WORKS**

**NOTICE OF PUBLIC HEARING ON CONTINUING THE ONGOING OPERATION AND MAINTENANCE OF A WASHTENAW COUNTY RESOURCE RECOVERY SYSTEM PROJECT AND THE ESTABLISHMENT OF SPECIAL ASSESSMENT DISTRICT #2a TO THE OWNERS OF ANY LANDS WITHIN THE PROPERTY DESCRIBED BELOW AND ALL OTHER INTERESTED PARTIES:**

**PLEASE TAKE NOTICE THAT** the Board of Public Works of the County of Washtenaw has declared its intention to continue to implement a recycling collection and processing system, which will include the ongoing operation and maintenance of curbside recycling, a material processing facility to include single stream recycling and educational programs to serve the City of Chelsea; all of which is hereafter referred to as the "Project", and has tentatively designated a special assessment district against which all or a part of the cost of such Project is to be assessed, which district consists of the following lands:

All tax parcels identified as having a household or households located within the incorporated limits of the City of Chelsea in Washtenaw County.

The above properties are located within the boundaries of Special Assessment District #2a as shown on the sketch.

The assessment shall be for a five year period. Each parcel identified in the City of Chelsea above will be assessed forty-four dollars (\$44.00) for the first year for each household located on the parcel. The assessment for each subsequent year of the five year assessment will be reviewed for potential reduction.

The assessment shall be placed on the winter tax bill, which you will receive on or about December 1, and shall be due and payable with your property taxes.

A report describing the Project including program elements and cost estimates has been prepared and is on file with the Washtenaw County Director of Public Works. The report is available for public examination at Washtenaw County Public Works, 705 N. Zeeb Road, Ann Arbor, Michigan 48103. To ask questions or obtain information on the project, please call 734 222-6865.

**TAKE FURTHER NOTICE THAT** the Board of Public Works will meet on Tuesday, October 4, 2011, at 7:00 p.m., Local Time, or as soon thereafter as may be heard, at the Chelsea Public Schools, Washington Street Education Center, 500 Washington Street, in Chelsea, Michigan 48118 for the purpose of hearing all interested parties concerning such improvements and the special assessment district. At that meeting, the Board shall consider whether to proceed with the project. If the Board determines to proceed, it will establish a time and place to have a second public hearing to hear objections to the special assessment roll. You will receive an additional notice providing the details on this second public hearing.

**PLEASE TAKE FURTHER NOTICE THAT** the owner or any person having an interest in property that is specially assessed may file a written appeal with the Michigan Tax Tribunal within 30 days after confirmation of the special assessment roll. However, appearance and protest at the public hearing are required in order to appeal the special assessment to the Michigan Tax Tribunal. An owner or a party in interest or his or her agent may (1) appear in person at the hearing to protest the special assessment or (2) file his or her appearance or protest by letter before the close of the hearing.

The Board of Public Works shall maintain a record of parties who appear to protest at the hearing. If the hearing is terminated or adjourned for the day before a party is provided the opportunity to be heard, a party whose appearance was recorded shall be considered to have protested the special assessment in person.

**BY ORDER OF THE BOARD OF PUBLIC WORKS**  
Daniel R. Myers, P.E.  
Director of Public Works

DATED: September 21, 2011  
SPECIAL ASSESSMENT DISTRICT #2a  
City of Chelsea  
Publish September 22, 2011







# Bulldogs kick Tecumseh

The Chelsea soccer team is certainly looking forward to getting home. But they did end their fourth and final road trip game in two weeks with a 2-1 victory Thursday at Tecumseh.

The Bulldogs, playing their fourth straight road game and second of the week, started a bit slow, looking like they had tired legs lingering from Tuesday. Tecumseh controlled much of the flow the first 10 minutes of the game, then Chelsea awoke and never looked back.

Once Chelsea got moving, they controlled much of the possession and created the best opportunities.

Roughly 18 minutes into the game, senior co-captain Cole Mauti scored a left-footed goal just outside the penalty box. Then, 10 minutes later, Ryan "Pickle" Hilbert scored a first-class goal off a brilliant through ball played from Kevin Fournier.

Tecumseh changed their formation around a bit in the second half, dropping 10 players into defend the Chelsea attack. The Bulldogs maintained possession the

## Future Bulldogs

Thursday's home game against Adrian is Chelsea's "Future Bulldog Night." Any Chelsea Soccer Club players that come to the game wearing their Chelsea Soccer Club uniform will get into the game free and have an opportunity to meet the team during warm-ups.

majority of the second half until around the 74th minute mark when Tecumseh did push the ball up field and served a cross that bounced off the arm of a Chelsea defender, drawing a penalty kick for the Indians to put them on the board.

Last Tuesday, the Bulldogs fell 2-1 to host Ann Arbor Skyline.

Much of the first half was controlled by Skyline maintaining the possession. Skyline had a few good opportunities, but Chelsea's defense, led by senior Sam Glabitz and junior Karl Fischer did a great job to limit the Eagles to only one quality look at goal.

Chelsea keeper Drew Simons made some big stops for Chelsea, including one huge save on a ball that looked like it changed direction in flight.

The score was 0-0 at half-time.

The second half began with a bang. Just 55 seconds into the half, Skyline's Drew Amstutz scored off a cross sent in from the outside of the field. Amstutz had a ball played through Chelsea's back line to him in open space and was able to beat Simons for his second goal of the game 4 minutes later.

It wasn't until the 62nd minute that Hilbert was played a ball in behind the Skyline defense and was able to poke it by the Skyline keeper to bring Chelsea back into the game. While most of the second half went back and forth, the final 10 minutes Chelsea appeared to control the momentum.

Chelsea controlled most of the possession in the Skyline half and was able to create a couple looks at goal but was unable to convert their chances.

# FOOTBALL

FROM PAGE 4-C

Last week, the Bulldogs struck several times for big plays against Skyline. But Friday was a different game — and clearly a different opponent.

"We were a little frustrated because we never seemed to get the ball in a position where we could make a big play," Bush said. "We just couldn't make a big play on offense (Friday)."

And Bush quickly pointed out that the Phoenix had something to do with the Bulldogs' frustrations.

"They have a good defense," he said. "They wore down in that 95 degree heat against Saline so that score

was not indicative of what that defense can do. Last week they held Pioneer to two scores so they are good on defense.

"They came to play. They are physical and run to the ball. Give credit to them."

But Bush knows the Bulldogs can play better on offense — something he has seen in spurts this season.

"I was a little disappointed in how we played on offense," he said. "We are a little banged up (on the offensive line) and we were juggling a little bit."

It was a different story on the other side of the ball for the Bulldogs. "Our defense was outstanding," Bush said. "When we play right, we can play with anyone on

defense."

The Phoenix (1-3) did a good job of at least slowing down the run against Chelsea. The Bulldogs ran for 438 yards the previous week against Ann Arbor Skyline. But the Phoenix held them to 162 yards.

They also limited Chelsea stand-out running back Berkley Edwards to 105 yards on 34 carries and only one touchdown. The junior had five scores in last week's win over Skyline.

"For the most part over the last two years we've done a good job at stopping the run," Ypsilanti coach Jason Malloy said. "But we haven't been able to establish the run offensively and that hurt us (Friday)."

## sudoku solutions

|   |   |   |   |   |   |   |   |   |
|---|---|---|---|---|---|---|---|---|
| 3 | 7 | 1 | 9 | 4 | 2 | 6 | 8 | 5 |
| 4 | 2 | 6 | 3 | 8 | 5 | 9 | 7 | 1 |
| 5 | 9 | 8 | 6 | 1 | 7 | 4 | 3 | 2 |
| 2 | 8 | 5 | 1 | 9 | 4 | 7 | 6 | 3 |
| 1 | 6 | 4 | 8 | 7 | 3 | 2 | 5 | 9 |
| 7 | 3 | 9 | 5 | 2 | 6 | 8 | 1 | 4 |
| 9 | 5 | 7 | 4 | 3 | 8 | 1 | 2 | 6 |
| 6 | 1 | 2 | 7 | 5 | 9 | 3 | 4 | 8 |
| 8 | 4 | 3 | 2 | 6 | 1 | 5 | 9 | 7 |

### BEGINNER

|   |   |   |   |   |   |   |   |   |
|---|---|---|---|---|---|---|---|---|
| 5 | 2 | 7 | 4 | 8 | 6 | 3 | 1 | 9 |
| 1 | 3 | 4 | 5 | 9 | 7 | 6 | 2 | 8 |
| 6 | 9 | 8 | 2 | 3 | 1 | 7 | 5 | 4 |
| 8 | 1 | 9 | 7 | 6 | 4 | 2 | 3 | 5 |
| 4 | 5 | 6 | 8 | 2 | 3 | 1 | 9 | 7 |
| 3 | 7 | 2 | 9 | 1 | 5 | 4 | 8 | 6 |
| 9 | 8 | 3 | 6 | 4 | 2 | 5 | 7 | 1 |
| 2 | 6 | 5 | 1 | 7 | 9 | 8 | 4 | 3 |
| 7 | 4 | 1 | 3 | 5 | 8 | 9 | 6 | 2 |

### INTERMEDIATE

**SCIO TOWNSHIP BOARD OF TRUSTEES**  
**SYNOPSIS SEPTEMBER 13, 2011**  
 The meeting was called to order at 7:00 pm by Supr. Clark at 827 N. Zeeb Road. Present: Clark, Hedberg, Palmer, DeLong, Green, Knowles, Read.  
 Public Hearing on the request of Thetford Corporation for an Industrial Facilities Tax Exemption.  
 Public Hearing on annual adoption of the Special Assessment Roll for Fire Protection Services.  
 Approved and adopted the Special Assessment Roll for Fire Protection Services.  
 Approved a proposal from the Township's Paths Technical Advisory Committee to accept a revised proposal from Carlisle/Wortman Associates for a Zeeb Road Pathway Design Plan.  
 Approved to release Fire Department Shift Commanders Holzer and Jorah from their introductory (probationary) period and approve them as full-time staff members.  
 Approved to ratify the selection by the North Middle Selection Committee of David Read as the North Middle Countywide Transit Board representative and Jim Carson as the North Middle Alternate.  
 Approved September invoices to be paid as presented.  
 Adjourned at 8:25 pm.  
 Nancy C. Hedberg, Clerk  
 Scio Township  
 Publish September 22, 2011

**CITY OF CHELSEA**  
**NOTICE OF PUBLIC HEARING**  
**TO CONSIDER THE SALE OF PROPERTY**  
**SUCHANAN ST BLDG**  
 The Chelsea City Council will hold a Public Hearing to receive public comment on a proposed consideration of sale of property - Buchanan St. will be on held Tuesday, September 27, 2011 at 7:00 pm and also on Tuesday, October 11th at 7:00 pm in the Boardroom of the Washington Street Education Center, 500 Washington Street, Chelsea, Michigan.  
 Individuals with disabilities requiring auxiliary aids or services should contact the City Clerk at the Chelsea City Office, 305 S. Main St., Suite 100, Chelsea, MI 48118 or telephone 734-475-1771 no later than five (5) business days prior to the date of the hearing.  
 Terri Royal  
 City Clerk  
 Publish September 22, 2011 & September 27, 2011

**CITY OF CHELSEA**  
**REGULAR COUNCIL MEETING**  
**Tuesday, August 23, 2011**  
**Washington Street Education Center**

**Call to Order**  
 Present: Council Members Present: Mayor Lindauer, Feeney, Hammer, Martinez-Kratz, Anderson, Holmberg, Albertson, City Manager Hanifan, and Clerk Royal  
 Absent:  
 Others Present: Indira Ghosh, Matt Jordan, Nancy Anderson.  
 Mayor Lindauer called the meeting to order at 7:00 pm.

**Pledge of Allegiance**

**Approval Of Consent Agenda**  
 1. Meeting Minutes of the regular meeting of August 9, 2011  
 2. Approval of Bills  
 MOVED Hammer SECONDED Albertson to approve minutes and bills as submitted. All Ayes. Motion Carried.

**Approval of Regular Agenda**  
 MOVED Holmberg SECONDED Albertson to approve the agenda as modified, the addition of Window Rehabilitation Training. All Ayes. Motion Carried.

**Public Comments**  
 None.

**Public Hearing**  
 Fairways Special Assessment  
 MOVED, Hammer SECONDED Martinez-Kratz to open the Fairways Special Assessment public hearing at 7:05 pm.  
 Indira Ghosh, 201 Fairways, question regarding: 1) Why is the assessment based on the length of the road but not equally distributed to each property? 2) The cost of relocating the mailboxes. 3) How repairs will be handled when new homes are built and damage is done to the streets. 4) How communications will be handled with the special assessment.  
 City Manager Hanifan informed residents that at present the City is unsure of how many mail boxes will have to be removed but was placed in estimate to be safe. Any new development that causes damages to the streets will be the responsibility of the developer to fix and the City will work with the developer to make sure the roads are not damaged. Communications will be handled through the mail.  
 City Assessor Powers addressed the question regarding the assessment per parcel. The assessment is based on linear front footage.  
 Carol Quandt asked if the difference in the totals of the special assessment is the interest.  
 MOVED Anderson SECONDED Hammer to close public hearing at 7:23 pm.  
 MOVED Albertson SECONDED Martinez-Kratz to adopt the resolution to proceed with the Chelsea Fairways Special Assessment Improvements with 50% of the cost of improvements to be paid by the properties specifically benefited and 50% of the cost will be paid by the City at large. All Ayes. Motion Carried.  
 Washtenaw Area Transportation Service (WATS)  
 MOVED Feeney SECONDED Holmberg to open the public hearing for WATS at 7:25 pm. All Ayes. Motion Carried.  
 The County would like a person selected to represent Chelsea in the West-Washtenaw Communities Selection Committee, this does not have to be a council member. One person will be chosen to be on the board and an alternate. From West part of County representing 10 cities, villages and townships. There will be 15 seats total on the board, this portion of Washtenaw County will only have one seat. This position is to work on the Countywide 30 year Transit Plan.  
 MOVED Hammer SECONDED Anderson to Close the public hearing at 7:45. All Ayes. Motion Carried.  
 MOVED Feeney SECONDED Albertson to approve the West Communities Countywide Transit Authority Representative Selection Act 7 Interlocal Agreement. Six (6) Ayes. One (1) Nay. (Anderson) Motion Carried.  
 MOVED Albertson SECONDED Hammer to nominate Council Member Feeney to be on the Select Committee. All Ayes. Motion Carried.  
 MOVED Hammer SECONDED Feeney to approve Act 7, Public Transit. All Ayes. Motion Carried.

**Council Business**  
 1. Set Worksession for September 13th at 6:00 pm for discussion of backyard chickens  
 MOVED Feeney SECONDED Albertson to set a worksession for September 13th at 6:00 pm for the discussion of backyard chickens. Six (6) Ayes. One (1) Nay. (Anderson) Motion Carried.  
 2. Western Washtenaw Recycling Authority (WWRA) Agreement Amendment  
 Council approved the Agreement at its last regular Council meeting. Lima Township has since approved the agreement, with the only change being the addition of Lima Twp.  
 MOVED Hammer SECONDED Holmberg to adopt the Resolution to Approve the Amended Washtenaw County Refuse System No. 1 (Western Washtenaw County Recycling Project) Restated Contract No. 1. Six Ayes. One Nay. (Anderson) Motion Carried.  
 3. Historic Window Rehabilitation Training Program  
 Preservation Chelsea proposes to host a window rehabilitation program in the City-owned Mack Building within the former Longworth Complex.  
 MOVED Albertson SECONDED Hammer to endorse Preservation Chelsea's application to host a Historic Window Rehabilitation Training Program in the Mack Building. The City will allow reasonable access to the building in preparation for and during the workshop with the stipulation that indemnification will be held solely by Preservation Chelsea and the City of Chelsea will not bear any out of pocket expense. All Ayes. Motion Carried.

**STAFF REPORTS**  
 City Manager Hanifan reported that he received an email from Harry Zocoll regarding the great job that is being done by Brad Roberts and his team and the Wright Tree Service.

**COUNCIL REPORTS**  
 Council Member Albertson reported that she attended the ribbon cutting at the opening ceremony of the Chelsea Fair on behalf of the Mayor.  
 Council Member Anderson reported that he is now vice chair of the Chelsea Area Fire Authority. CAFA is continuing their work on the refurbishment of the building. They are also looking at possibly working on the back of the building. Jamie Bollinger who was recently appointed to the CAFA Board is working with Lima Twp to get the Articles of Incorporation reviewed. CAFA is also working on long term plans including the additional firefighters that were brought on board.  
 Council Member Feeney reported on the WATS Meeting, announced which bridges they will be working on. Looking at possibly levying .8 mills for roads which would be approved annually.  
 Council Member Hammer reported that WWRA is moving forward with the expansion and bond. Hope to receive final approval tomorrow night.  
 Council Member Holmberg reported on the WATS Meeting they will be between \$5,000 and \$10,000, short on their budget. The ridership was up in July. Looking at the significance of the 30 year plan and how it will affect those areas that are opting out of the coverage. They continue to review candidates for the Treasurer's position.  
 Council Member Martinez-Kratz had no report.  
 Mayor Lindauer reported that he attended an Eagle Scout Ceremony for Jake Riemenschneider.

**CLOSED SESSION**  
 MOVED Albertson SECONDED Martinez-Kratz to go into closed session for the purpose of joint discussion with the DDA on potential real estate purchase. Roll Call Vote. All Ayes. Motion Carried.

**ADJOURNMENT**  
 MOVED Hammer SECONDED Martinez-Kratz to adjourn at 8:55 pm. All Ayes. Motion Carried.  
 Approved: September 13, 2011

**Jason F. Lindauer, Mayor**  
**Teresa Royal, City Clerk**  
 Publish September 22, 2011

IT'S THE MOST  
 WONDERFUL  
 TIME OF THE YEAR:  
 FOOTBALL  
 SEASON.



CHARTER TV<sup>®</sup> in HD

**\$29.99**  
 per mo for  
 up to 12 mos\*

\*with 2-year agreement and qualifying bundle purchase.

The NFL season. It's like Christmas for football fans. And to make it even merrier, Charter is now offering NFL Network and NFL RedZone. Give yourself the gift that keeps on hitting today.

Call 1-888-GET-CHARTER or visit charter.com/nfl.

Ask about getting NFL Network and NFL RedZone!



\*Early termination fees apply; total package price: Year 1 \$99.97/mo and Year 2 \$119.97/mo. Service provided by Charter Communications. © 2011 Charter Communications. All rights reserved.



## MICHIGAN FOOTBALL

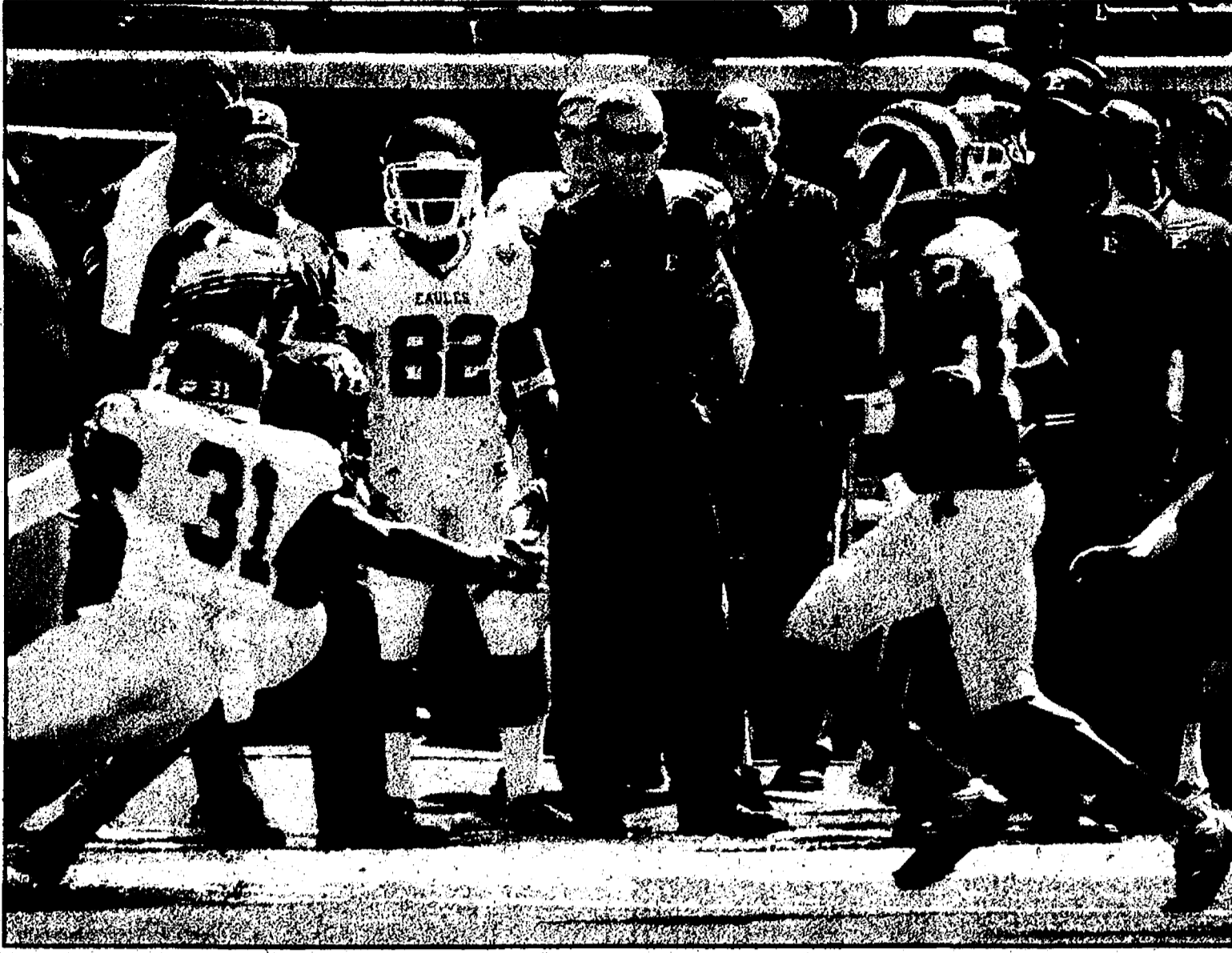

Photo by Todd Sexton

Eastern Michigan head football coach Ron English watches his team try and stop Michigan's Denard Robinson.

## Eagles finding their wings

By Mike Larson  
A2 Journal

When Ron English took over as head coach of the Eastern Michigan University football team in 2009, the program was pretty much in shambles.

In fact, in English's first season, the team didn't even win a game. Yeah, it was that bad.

The Eagles went 0-12 in 2009 and in the 2010, were ranked dead last for Division 1 football programs (No. 120) in many

preseason polls.

Last season, things didn't get a whole lot better, but the Eagles did improve under English.

The team won two games, but still finished last in the MAC West.

On Saturday English brought his Eagles team to the Big House, and his team drew first blood, taking a 3-0 after a Kody Fulkerson field goal.

Then the University of Michigan went to work dismantling the Eagles, scoring 31 unanswered points to

win the game 31-0.

It was a lopsided loss; however, it was also the Eagles' first loss of the season.

Eastern now stands at 2-1, which matches their win total from last season.

"We are starting to do things better," English said. "We are starting to buy in to this offense and this program."

The improvement is small, but at the same time, for a team that had won just two of its last 22 games prior to this season, it's a

pretty big deal.

Yet, according to English, his team still has plenty to work on.

"We have to run the ball better," he said. "That's our biggest thing. We are a running team."

The Eagles will play another Big Ten team this week when it travels to Happy Valley to take on Penn State.

After that, the team will prepare for its MAC opener against Akron, which will take place on Oct. 10 at Eastern.

Mike Larson is a sports writer with Heritage Media. He can be reached at mlarson@heritage.com

## MHSAA revenue-sharing program tops \$60,000

Historically, membership in the Michigan High School Athletic Association has been free of financial obligations for member schools. There has been no cost to join or to enter its postseason tournaments, and schools receive reimbursement for a portion of their participation expenses in many tournaments. Of late, schools have begun to benefit financially in additional ways through the Association's two-year-old revenue-sharing program.

Early in September, 142 schools were sent checks ranging from \$10 to over \$300 through a variety of programs the MHSAA is engaged in for the sale of school apparel, DVDs of MHSAA Network presentations, miniature tournament trophies, District tournament programs, and District awards as part of the Scholar-Athlete Award program. Over the past 20 months, the total amount of revenue given to schools exceeds \$60,000.

"This is a very modest start," says John E. "Jack" Roberts, Executive Director of the MHSAA. "We anticipate that as our efforts expand, schools will see even more revenue. We've always avoided having membership be a financial burden on schools, and in these especially challenging times, we're now helping our members in additional ways."

The payments are primarily driven through

general school apparel sales through the MHSAA Website, in retail stores, and customized tournament merchandise. Roberts added that 100 percent of the royalty from school customized apparel available through retail sales goes to schools.

"For many years, you could walk into a big box store at the start of the school year, purchase merchandise with your school's logos and colors, and not have a penny of the proceeds go back to your school. Through our association with Licensing Resource Group, schools can now benefit from the sale of these spirit items."

The Scholar-Athlete Award program at the local level is sponsored by Farm Bureau Insurance agents, who support District basketball tournaments with a donation to the host institution and a scholarship to a student-athlete participating in the event who was an applicant for the Scholar-Athlete Award. A small number of agents took part during the pilot program in 2011, and more are expected to participate in 2012.

The MHSAA is a private, not-for-profit corporation of voluntary membership by over 1,500 public and private senior high schools and junior high/middle schools which exists to develop common rules for athletic eligibility and competition.

## Help us cover your local team

The Heritage sports staff is putting out a call to writers, wannabe writers, aspiring photographers and videography enthusiasts to help provide content for our growing and daily web site.

In an effort to recruit, train and organize a team of writers eager to cover the Heritage area, the sports department is holding a sports writing workshop class at 6 p.m. on Thursday, Sept. 29 at the Saline office. Reserve a spot by emailing Terry Jacoby at tjacoby@heritage.com or by calling 248-890-3454.

"We're looking for aspiring students who have aspirations about a career in sports writing, parents who don't think their schools get enough attention and want to help and teachers looking for a possible avenue to engage students," Jacoby said. "Our goal is to recruit, teach and encourage. We want to take what we do in print and multiply it by leaps and bounds on the internet."

We would like to cover all sports: Freshmen, JV, middle school and youth teams.

No tickets for the University of Michigan game Saturday against San Diego State? Why not join A2 Journal sports reporter Mike Larson for a live chat as he sits in the press box at the Big House? Log on with your laptop or desktop computer and chat with Mike as he watches the game live. Ask questions about the goings on in the press box. Contribute your comments as Mike breaks down the Wolverines' contest. In order to log on to the chat, visit [www.Heritage.com/Sports](http://www.Heritage.com/Sports). Click on the Cover It Live box and follow the instructions.

## » Get BIG RESULTS with Little Effort «

Participate in Our Local Virtual Career Event

Go to [www.VirtualCareerEvent.com/detroit](http://www.VirtualCareerEvent.com/detroit)

- » No need to search through hundreds of jobs. Quickly scan local, hiring employers and positions.
- » Convenient—Access from any location. Home, office, etc.
- » Apply once and select the right employers to receive your information.
- » Register and you could win a \$100 gas card!
- » Fast, easy and effective.

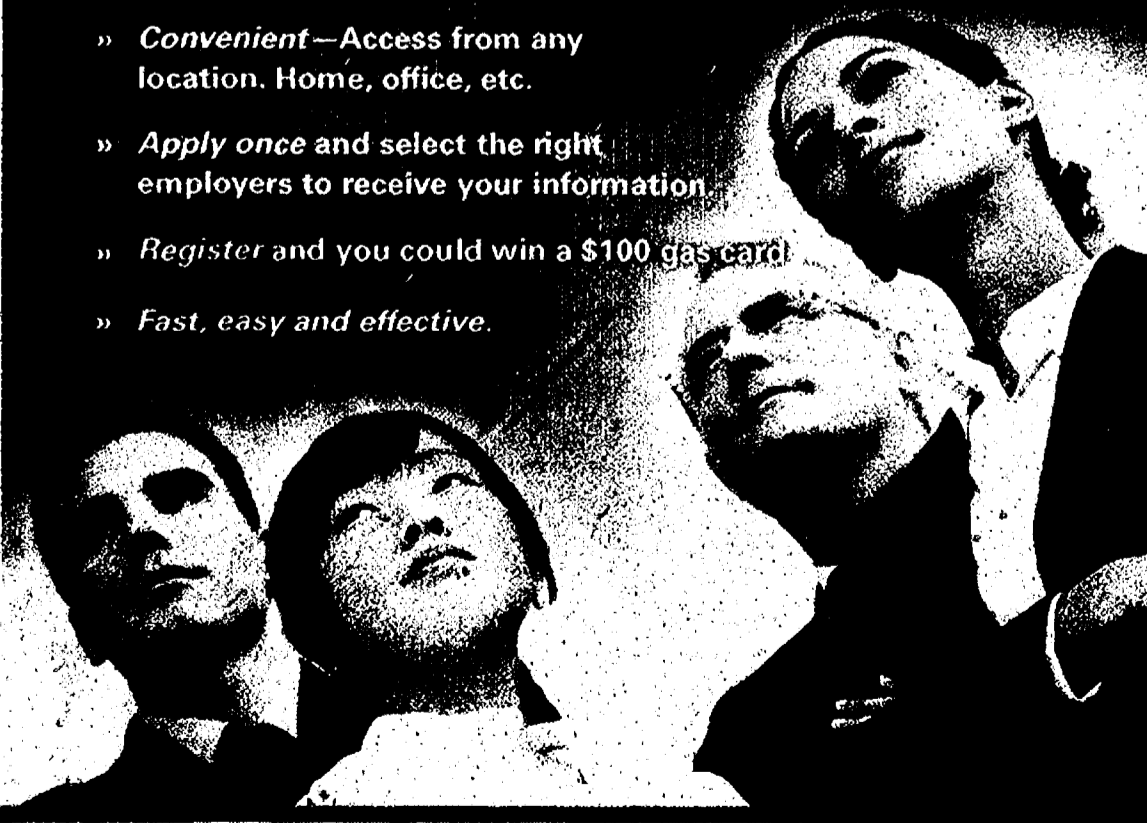

a Virtual Career Event • September 12 - September 25

Brought to you by:

Heritage Media

Go to [www.VirtualCareerEvent.com/detroit](http://www.VirtualCareerEvent.com/detroit)POWERED BY MONSTER'S  
6sense  
SEARCH TECHNOLOGY

TO HIS FAMILY, HE WORKS IN HR.

TO HIS COMPANY, HE'S THE REASON  
THEY GREW FROM 4 EMPLOYEES TO 84  
WITHOUT MISSING A BEAT.

Great employees are the lifeblood of any great company. Finding them is the hard part, and finding the time is even harder. With Power Resume Search, you'll save both time and effort. It uses Monster's 6Sense™ search technology to deliver the best-qualified candidates – sorted, ranked and compared side-by-side. So you get better matches to your job opportunities with unprecedented efficiency. And that is music to your ears.

Heritage Media monster

To learn more or to find the right person for your job,  
visit your local partner at [jobs.Heritage.com](http://jobs.Heritage.com)



# MICHIGAN

# FOOTBALL

# Eagles land in the BIG HOUSE

Photos by Todd Sexton

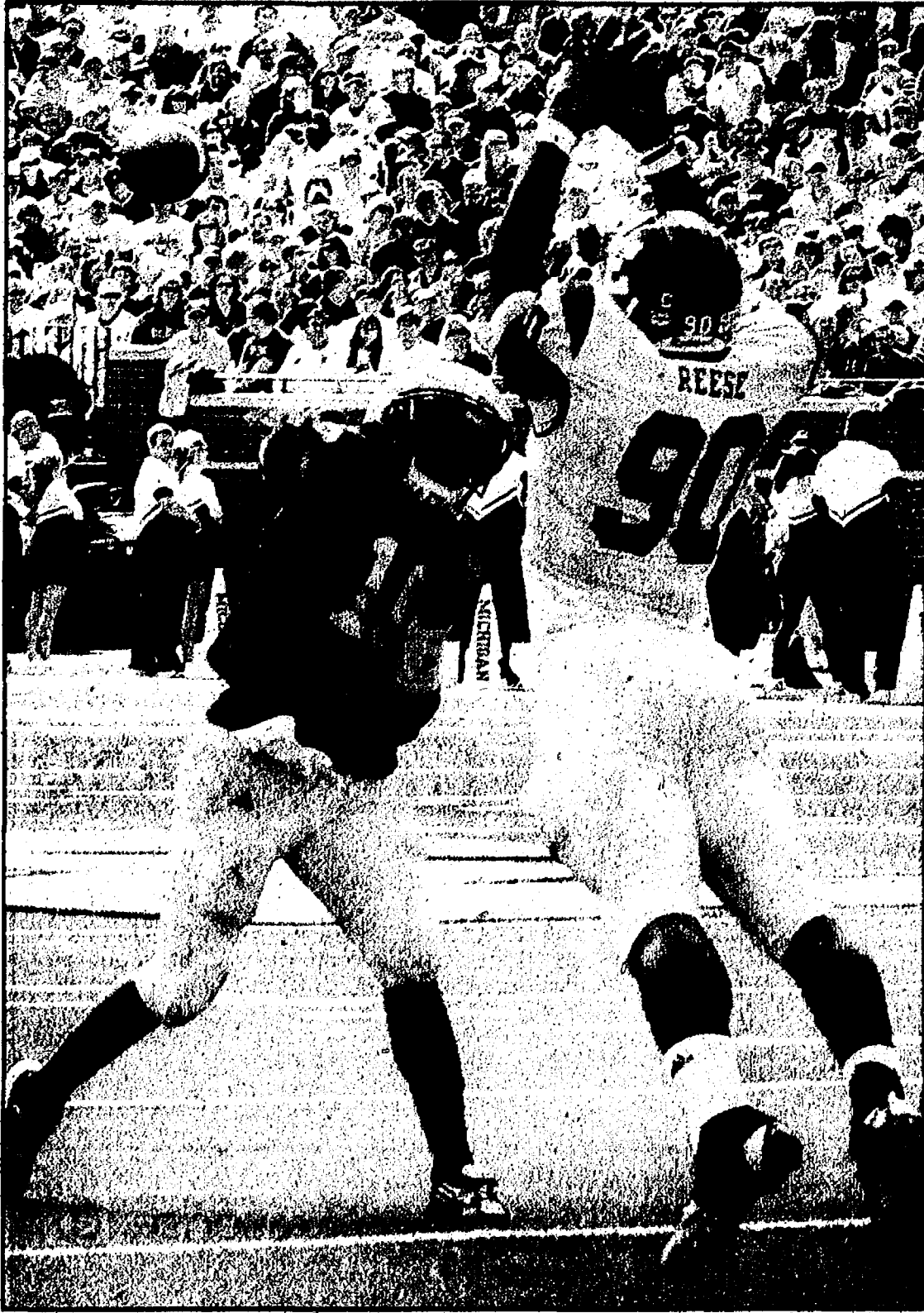

UPPER RIGHT: Eastern sophomore running back Javonti Greene (No. 32) tries to turn the corner against the Michigan defense. ABOVE: EMU senior defensive lineman Javon Reese tries to knock down a pass from Michigan QB Denard Robinson during Saturday's game in Ann Arbor. RIGHT: Eastern junior punter Jay Karutz isn't going to catch Michigan's Jeremy Gallon. BELOW: Michigan's Jake Ryan (No. 90) has a firm grip on Greene during Saturday's game.



**hm Media** **Calling all readers!**  
**Heritage** **We need your help**

*Heritage Media will provide our local schools with FREE newspapers to help teachers promote reading skills with current events.*

*Readers - We need your help with donations so that we can provide the newspapers.*

*Teachers - We need your help in using the local newspaper in the classroom. If you are interested in using the newspaper, please fill out the form below.*

**Just \$6 will provide the average class with newspapers**

| Donation Form                                                                               | Teacher's Request Form                                                                      |
|---------------------------------------------------------------------------------------------|---------------------------------------------------------------------------------------------|
| Name: _____                                                                                 | Name: _____                                                                                 |
| Address: _____                                                                              | School: _____                                                                               |
| City: _____                                                                                 | Your Phone: _____ No. of Papers Needed: _____                                               |
| Phone: _____ Amount: _____                                                                  |                                                                                             |
| Preferred School: _____                                                                     |                                                                                             |
| Mail To: Heritage Circulation Dept.<br>One Heritage Drive, Suite 100<br>Southgate, MI 48193 | Mail To: Heritage Circulation Dept.<br>One Heritage Drive, Suite 100<br>Southgate, MI 48193 |
| <small>Make checks payable to Heritage Newspapers</small>                                   | <small>Please call OR (313) 361-6769 to place your order</small>                            |

## LIONS

### Football On-The-Go!

Text: **LIONS** To: **22700**

Stay on top of the game no matter where you are with news and score updates.

Message and data rates may apply.

Detroit Lions  
sign CB  
Chris  
Houston

**Heritage Media**  
Western Region

It's all about YOU! • www.Heritage.com • Subscribe today! 877-837-1118



# Chelsea JV football team improves to 3-1

By Terry Jacoby  
Heritage Media

The Chelsea JV football team moved its record to 3-1 with a tension-filled 29-20 victory on Thursday night. The game started out poorly for the Bulldogs, being stopped on a fourth down at midfield and allowing a long pass down to the 2-yard line within the game's opening minutes. The Phoenix punched the ball in for the game's first score and a 6-0 lead.

Chelsea answered back capping a seven-play drive with 2-yard TD run. The score gave the Bulldogs a 7-6 lead midway through the first quarter.

Ypsilanti dominated the rest of the quarter however. Scoring quickly on an 85-yard TD pass and following that up with a fumble recovery on the ensuing kickoff. The Phoenix only had to travel 15 yards to build a 20-7 lead early in the second quarter.

"We were pretty nervous at that point," Chelsea coach Chris Orlandi said. "Ypsi almost recovered the next kickoff too. I don't know if we would have recovered if that would have happened. Instead, we righted the ship and scored on our next drive.

We regrouped at halftime and shut them down in the second half.

"We need to stop digging holes in the first half because we won't always be able to claw our way out."

Down 20-7, Chelsea used 14 plays to cut the deficit to six points. The TD came on a 4-yard run. Ypsilanti almost extended its lead once again, but fumbled a snap on Chelsea's 5-yard line with 2 minutes left in the half.

The second half was dominated by Chelsea. After recovering an Ypsilanti fumble on their opening drive of the half, Chelsea scored five plays later on a 2-yard TD run. The successful PAT gave the Bulldogs a 21-20 lead.

The Bulldogs never looked back. After two more defensive stops, Chelsea scored on its fourth short TD run of the game. A 2-point conversion put Chelsea up 29-20 late in the third quarter. The defense took over from there and sealed the win.

"It was a lot more tense than we had hoped," Orlandi said. "Perhaps we were overconfident. We didn't play with great fire and emotion. On the positive side, we had a new center, split end and defensive

end fill in for injured guys tonight.

"They stepped up and did great things to help us win. I thought the defensive effort in the second half was terrific. That's why we won the game."

## Freshman

The Chelsea freshman football team won their third game in a row on Thursday after shutting out Monroe 14-0.

Chelsea had first-half touchdowns from Alec Blocton on a 76 yard run and Cameron Starkey on a 1 yard quarterback sneak. Defensively, Chelsea played really well. Grant Ortbring, Mason Bally, and Scott Moore led strong defensive effort. Grant Farmer and Nick Maloney both had interceptions for the Bulldogs.

"Our defense really held them in check, and we moved the ball well enough on offense to win the game," Chelsea coach Dennis Strzyzewski said. "Grant Ortbring did a tremendous job punting the football, and that really helped us win the field position battle. These guys are starting to play faster and with more confidence. We just want to keep improving."

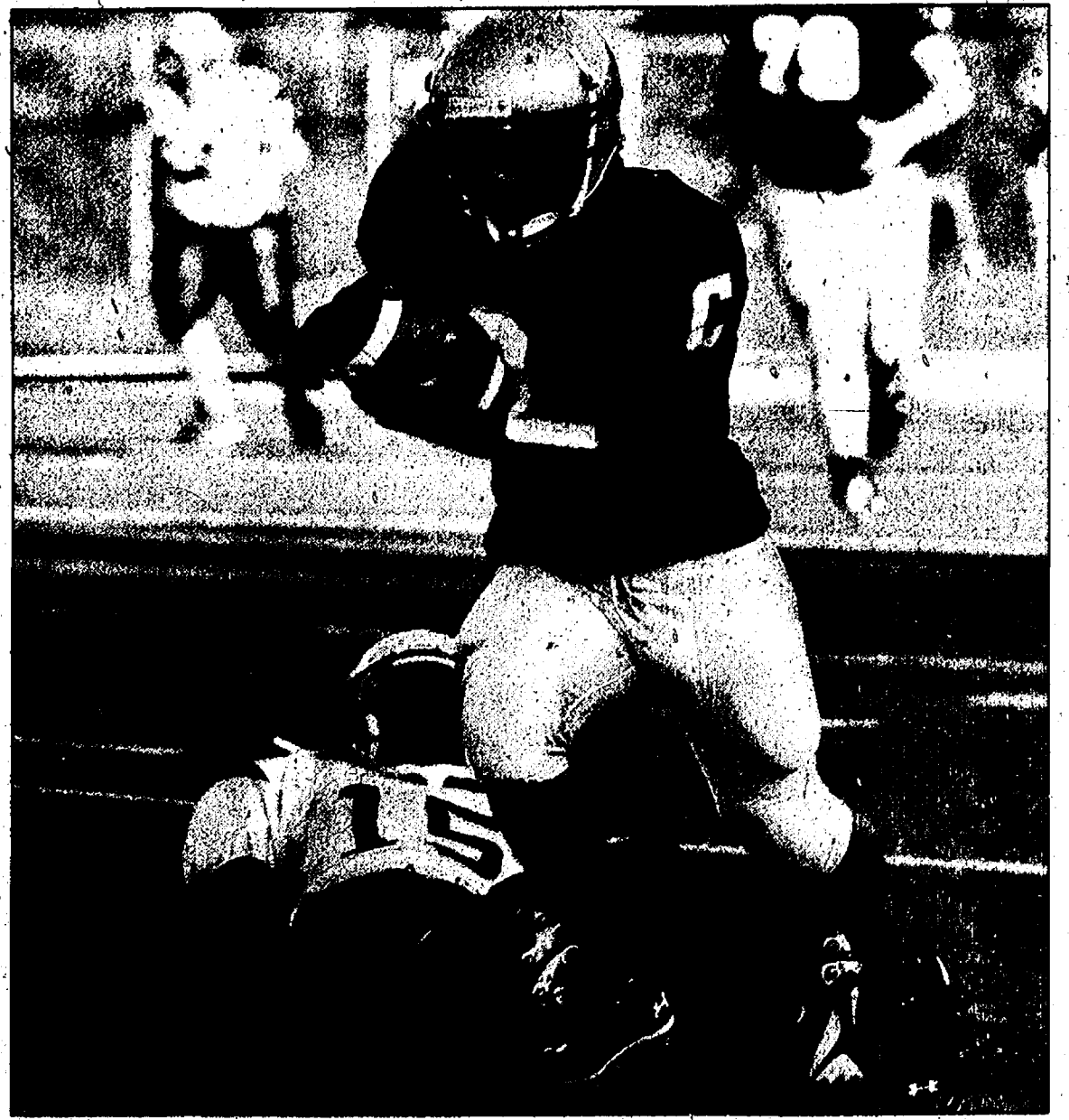

Photos by Burrill Strong:  
Jacob Ford scoops up a fumble for the JV team.

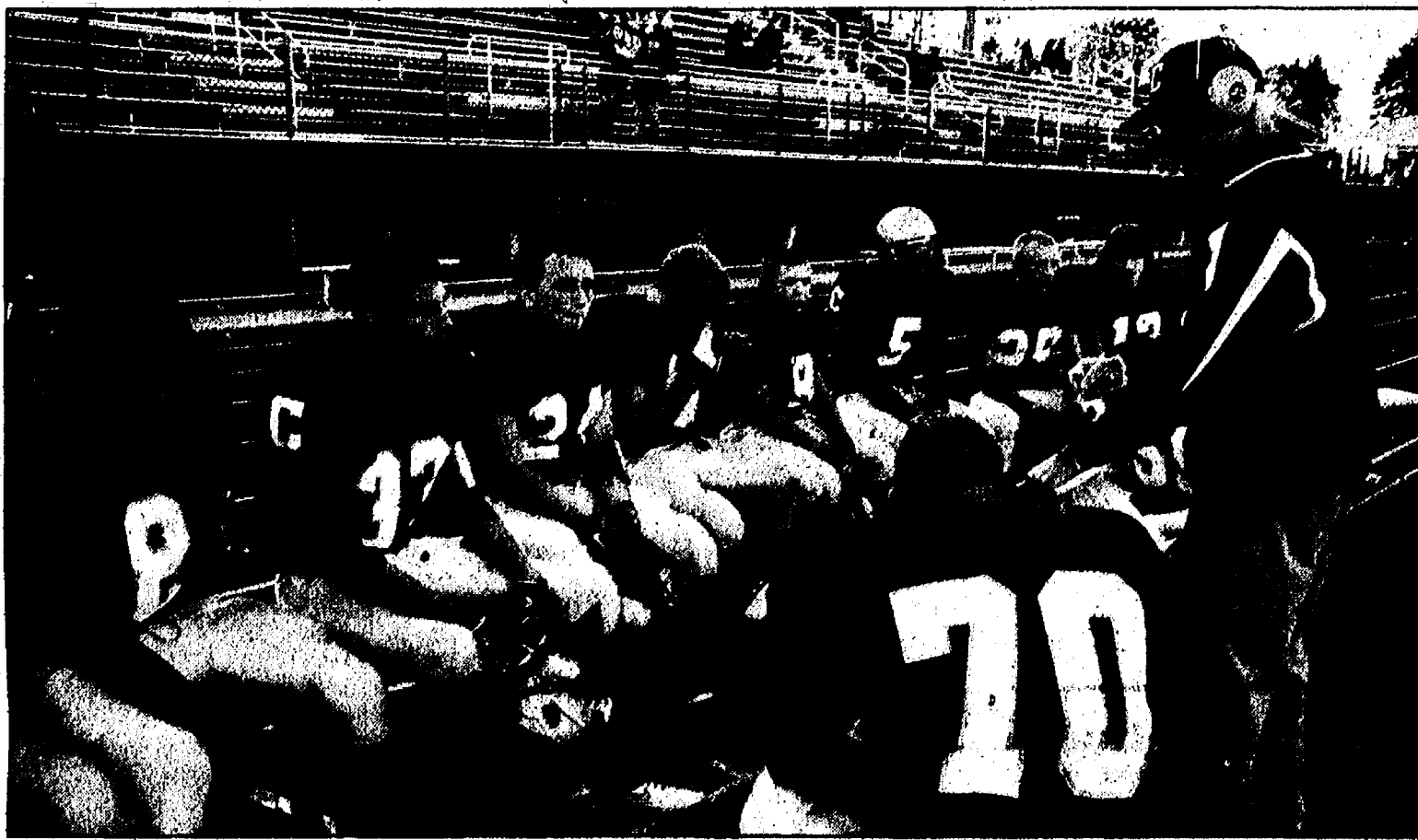

Coach Corey Knight talks to the defense.

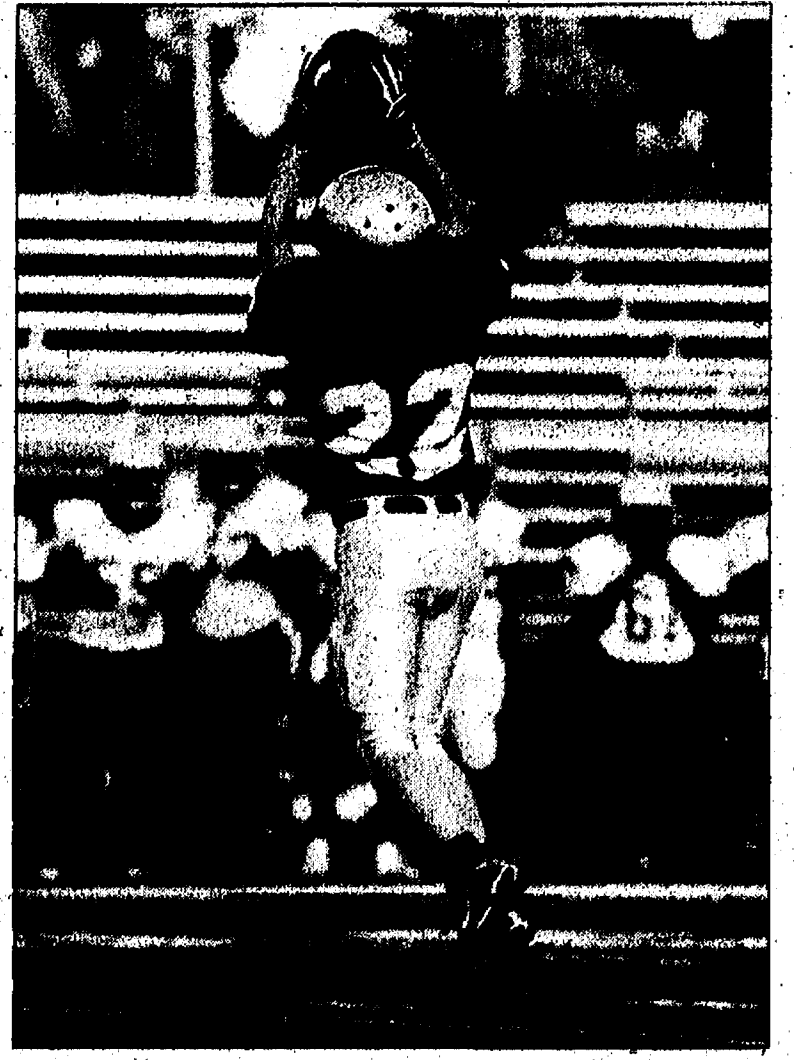

Alex McDougall makes a great catch for the Bulldogs.

# Dexter turnovers prove costly in loss

By Terry Jacoby  
Heritage Media

The Adrian Maples built a 34-14 lead against host Dexter on Friday night and held on for a 40-28 win in an SEC game. The Dexter defense, which gave up 65 points the previous week to Ann Arbor Huron, allowed just six points in the fourth quarter.

Turnovers - five of them - hurt the Dreads.

"We played great defense (Friday) and almost came back after turning the ball over five times in the first half," Dexter coach Brian Baird said. "We had the ball with 5 minutes to go and only down by 14. Adrian is a talented and disciplined team, and they capitalized on our mistakes."

Dexter quarterback Mike Mioduszewski was 14 of 24 passing for 224 yards and threw for three scores and ran for another. But the senior quarterback also had four interceptions including one returned for a TD with 2:11 left in the

## HS FOOTBALL: Adrian 40, Dexter 28

first half. Jay Lewis had a nice game for the Dreads. The senior wideout had three catches for 78 yards caught a 32-yard TD pass and a six-yard score. Alex Mortensen had three grabs for 60 yards.

Mioduszewski, who is big and strong and tough to bring down, once again led the Dreads in rushing with 125 yards on 20 carries. But the Dexter ground game has struggled to get going. A.J. Korté had 12 carries for 50 yards out of the back-field against Adrian.

"Our kids fought hard and never quit," Baird said. "They really showed tons of heart after the bitter loss last week. They came together this week and fought until the end."

Baird, in his first season as Dexter head coach, still has high hopes for the Dreads and believes they

### Game Day

#### Dexter vs. Lincoln

When: 7 p.m., Friday  
Where: Lincoln High School

Records: Dexter 1-3, Lincoln 3-1

Last week: Dexter lost 40-28 to Adrian; Lincoln beat Tecumseh 26-12

can turn things around. "The kids understand that starting tomorrow morning they are in the playoffs," he said. "We have told them that if we lose, we are out. We have our three losses on the season. It is time to get to work."

Adrian jumped out to a 7-0 lead, scoring on its first drive, going 80 yards on just four plays. But the Dreads came right back. Mioduszewski hit Lewis for a 32-yard touchdown to cap a six play, 70-yard drive

in just 1:48. The Dreads did miss the extra point and trailed 7-6.

After Dexter forced Adrian to punt, the first of five turnovers gave the ball back to the Maples. A fumble gave Adrian the ball at the Dexter 19-yard line and the Maples needed only one play to find the end zone and make it 14-6.

The Dreads started marching down the field. Mioduszewski hit Lewis for 40 yards as they went from their own 26-yard line to Adrian's 26. But the drive ended with an interception.

And once again Adrian made the home team pay. A running play on first down went 83 yards for a TD as Adrian led 21-6. The Dreads again started marching down the field. Mioduszewski hit Jacob VanHoof for 18 yards for a first down and Jacob Haviland rushed 15 yards

for another first down during the drive. Mioduszewski hit Lewis for a six-yard TD as Dexter cut the lead to 21-

14 after Mioduszewski ran in the two-point conversion.

PLEASE SEE DREADS/11-C

**LIVE AUCTION - Oct 8<sup>th</sup> at 10am**

673 Evergreen Trees

480 Pierce Rd • Chelsea

Ford 6800 diesel tractor with cab, 18-4 x 38" tires, front wt. • Allis Chalmers 7045 diesel tractor with cab, 18-4 x 38" tires and duals • Gleaner K2 combine, diesel, with cab; 13' Grain head floating cutting bar • Allis Chalmers 2800 disc, 16' • John Deere 8200 grain drill, 18-hole

ONLINE ONLY AUCTION Mon, Oct 10<sup>th</sup> Bidding Ends at 3pm

Many more items too many to mention!

www.sheridanauctionservice.com

**Schultz** AND APPLIANCES

**BOTTLE GAS**

Don't forget to get your propane tanks filled here!

**PROMPT SERVICE**

We own and operate our own bulk plant. Family-owned and serving the area since 1939.

Call 734-439-1503 1-800-882-5546

(US-23 to Milan) 1115 Dexter St.  
Mon.-Fri. 8:30 - 5:30, Sat. 8:30 - Noon

**SIDE STREET GARAGE**

Serving Chelsea since 1995

- ASE Certified
- Over 30 Years Experience
- American & Japanese Auto Repair

121 Buchanan St. • Chelsea

734-475-2278

**OPEN 7 DAYS!**

**Earn Extra Money & Help Save Lives!**

**You Could Earn Over \$200 a Month!**

**General Requirements for Donating Plasma:**

- 18-65 Years of Age
- Valid Picture ID
- Be in Good Health
- Proof of Social Security Number
- Proof of Current Residence Postmarked

New donor fees have increased. Earn \$250 for your first 5 donations!

813 W. Michigan Ave.  
Ypsilanti, MI 48197  
(734) 483-2084

**octapharma plasma**



# SEC teams meet for a jamboree

**DREADS**  
FROM PAGE 10-C

The Dexter girls' cross country team finished second with 84 points and Chelsea ran to a sixth-place finish with 175 points at the Southeastern Conference Jamboree at Willow Metro Park in New Boston.

Saline ran away with the event, with just 22 points. Pioneer was third (93), Bedford fourth (95) and Ann Arbor Huron fifth (158).

Dexter's Emily Pap was seventh in 20:19.20 and teammate Elise Dombkowski was ninth in 20:21.40. Other top Dexter finishers included Alexandria Ammann in 19th (21:01.50), Elizabeth Greve in 22nd (21:15), Robin Jackson in 27th (21:35.1), Cailin Mclean in 31st (21:49.8), Paige O'Piela in 33rd (21:56.3) and Madeline Nicholas in 34th (21:57.3), Mara Bottomley in 37th (22:02.6) and Abbie Betzolt in 44th (22:23.9).

Maegen Hopkins led the Bulldogs with a 13th place finish in 20 minutes, 37 seconds. Danielle Dahl was 18th (20:53), Elaine Johnson 43rd (22:22), Kennedy Aldrich 50th (22:47), Madison Nelson 51st (22:48), Lindsey Hopkins 54th (22:53),

## The top 10 finishers

### Boys

1 Bryce Bradley, Chelsea, 16:18.50; 2 Nick Renberg, Saline, 16:19.00; 3 Spencer Bishop, Saline, 16:37.68; 4 Matt Greve, Dexter, 16:38.40; Galen Burrell, Pioneer, 16:39.10; 6 Taylor Neely, Dexter, 16:47.80; 7 Grant Praschan, Saline, 16:51.90; 8 Joe Wendorf, Dexter, 16:52.20; 9 Logan Wetzel, Saline, 16:56.20; 10 Zack Dutcher, Dexter, 16:58.20.

### Girls

1 Katie Hoevet, Pioneer, 19:35.20; 2 Elianna Shwayder, Saline, 19:52.10; 3 Alyssa Cummings, Saline, 19:58.70; 4 Amy Creutz, Saline, 20:05.40; 5 Abby Rentschler, Saline, 20:06.60; 6 Kelsey Calhoun, Bedford, 20:14.90; 7 Emily Pap, Dexter, 20:19.20; 8 Gloria Park, Saline, 20:20.10; 9 Elise Dombkowski, Dexter, 20:21.40; 10 Alexandra Cell, Huron, 20:26.10.

Jessica Battaglia 59th (23:29), Ella Fritzeimer 70th (24:29), Gwen Hubbard 72nd (24:39) and Lauren O'Toole 75th (24:54).

"Freshman Meagen Hopkins ran a strong race to lead the team," Chelsea coach Pat Clarke said. "In this meet we faced four state ranked teams and we found this very tough going for our team. Our pack is slowly coming down in time with every race.

"We continue to work hard and improve with each day of the season.

We are becoming a very tight knit unit that is hungry to get better. We must continue to improve if we are to be successful later in the season."

### Boys

Saline also ran away with the boys' race. The Hornets scored 38 points with Dexter in second place (44 points), Bedford third (82), Pioneer fourth (89), Chelsea fifth (158), Huron sixth (183) and Skyline seventh (209).

Chelsea's Bryce Bradley took first overall with a time of 16:18.50. "Bryce continues to run tough and is undefeated in all races so far this season," said Chelsea coach Eric Swager. "Our varsity runners were once again solid on a tough course. Freshmen Joe Vermilye, Jacky Baylis and Miles Fischer all continue to improve and had lifetime bests. Adam Junkins also had a personal best. It's nice to watch these young guys learn how to race."

The Dreads placed four runners in the top 10: 4. Matt Greve, Dexter, 16:38.40; 6. Taylor Neely, Dexter, 16:47.80; 8. Joe Wendorf, Dexter, 16:52.20; and 10. Zack Dutcher, Dexter, 16:58.20.

Other top Dexter finishers included Tim Bougher in 16th (17:18), Blake Loudermilk in 25th (17:54), Mike Hauke in 42nd (18:30.2) and Nick Empey in 56th (19:02).

Other top finishers for Chelsea included Jack Abernethy in 36th (18:10), Jacob Stubbs in 37th (18:14.3), Austin Horn in 40th (18:23), Bram Parkinson in 44th (18:35), Avery Osentoski in 46th (18:40) and Charlie Miller in 47th (18:43).

The scoring drive covered 60 yards in nine plays. After the teams traded punts, the Dexter defense again forced the Maples to punt and took the ball over at its own 15-yard line. But on the first play, Mioduszewski was picked off and the Maples had the ball first and goal at the 10-yard line.

On fourth and goal at the 5-yard line, the Maples hit on a pass play to take a 28-14 lead.

The Dreads threw another pick on their next possession and this one was returned 34 yards for a touchdown with just 2:11 left in the first half. Adrian led 34-14 at the half.

Dexter took the opening kickoff of the third quarter and covered 71 yards in 10 plays and scored on a 22-yard pass from Mioduszewski to Mortensen and the lead was down to 34-21.

But the Maples came right back with their most impressive drive of the game. The visitors went 81 yards in 12 plays over 3:46 to make it 40-21.

Mioduszewski added a two-yard TD run with 4:42 left in the game. The score capped a seven-play, 65-yard drive for the Dreads. Mioduszewski had runs of 14 and 45 yards in the drive.

Dexter finished with 23 first downs to 16 for Adrian. The Dreads also had 418 yards of total offense, compared to 402 for the Maples.

# Chelsea girls run away with NB title

The Chelsea girls' cross country team ran away with a first-place finish at the New Boston Huron Invitational on Saturday. The Bulldogs finished with 54 points while New Boston Huron was second with 83 points and Riverview was third with 95.

"We ran very well," Chelsea coach Pat Clarke said. "We had six of our seven girls run season best times. Two of our runners ran lifetime best times. As a coach you can't ask for much more than that."

Senior Danielle Dahl had a sensational race running a season best of 19:43 to win the race. "Danielle ran a very strong race from start to finish," Clarke said. "It was nice to see her perform so well."

Freshman Maegen

Hopkins had a PR time of 20:06 to place second. This was her highest place yet on the varsity.

Other top finishers for the Bulldogs included Jessi Battaglia (14th, 21:27), Elaine Johnson (16th, 21:29), Madison Nelson (21st, 21:40), Kennedy Aldrich (22nd, 21:41) and Lindsey Hopkins (21:42).

"The team won the championship trophy which is quite an improvement over last week," Clarke said. "We had a good hard week of practice, and as a result we improved dramatically with this meet."

"The team is growing in their maturity with each meet. Improvement is what cross country is all about. I just hope that we can continue on this course throughout the season."

In the junior varsity

race, junior Ella Fritzeimer placed third to earn a medal. Sophomore Lauren O'Toole also medaled placing 10th with a PR 22:26. In all 10 of the 11 girls that ran earned medals.

### Boys

The Chelsea boys' cross country team finished third at the New Boston Huron Invitational on Saturday. The Bulldogs finished with 70 points. Dearborn Divine Child ran first with 58 points while Trenton was second with 67 points in the 10-team field.

Bryce Bradley took first overall with a time of 15:49. Other top finishers for Chelsea included Austin Horn (11th, 17:19), Jacob Stubbs (14th, 17:26), Bram Parkinson (20th, 17:36), Jack Abernethy (24th, 17:53),

Avery Osentoski (30th, 17:59) and Charlie Miller (37th, 18:18).

"It was a perfect day for running fast," said Chelsea coach Eric Swager. "The course footing was solid, temps were cool and a light refreshing zephyr was wafting in from the North. More than half of our runners ran lifetime best times, many by large margins."

"Bryce Bradley remains undefeated this season, turning in a controlled but convincing victory. Stubbs and Parkinson's lifetime best efforts sparked the varsity to a solid third-place trophy."

Swager said the performance of the day was turned in by freshman Joe Vermilye.

"Joe played our strategy of moving up during the middle mile to perfection,

finishing in second place overall with a 1 minute PR," Swager said. "Many of the first-year runners continue to improve their racing savvy. It was nice to get both a varsity and a JV trophy in this meet."

The JV team placed third with 83 points, behind only Divine Child and Ann Arbor Huron.

James Barry

Accountant & Tax advisor

Personal Tax Planning & Return Preparation  
Complete Accounting & Tax Services for all forms  
of Business Ownership

Telephone: (734) 426-2395  
9412 Horseshoe Bend, Dexter

Day or Evening Appointments Available /B

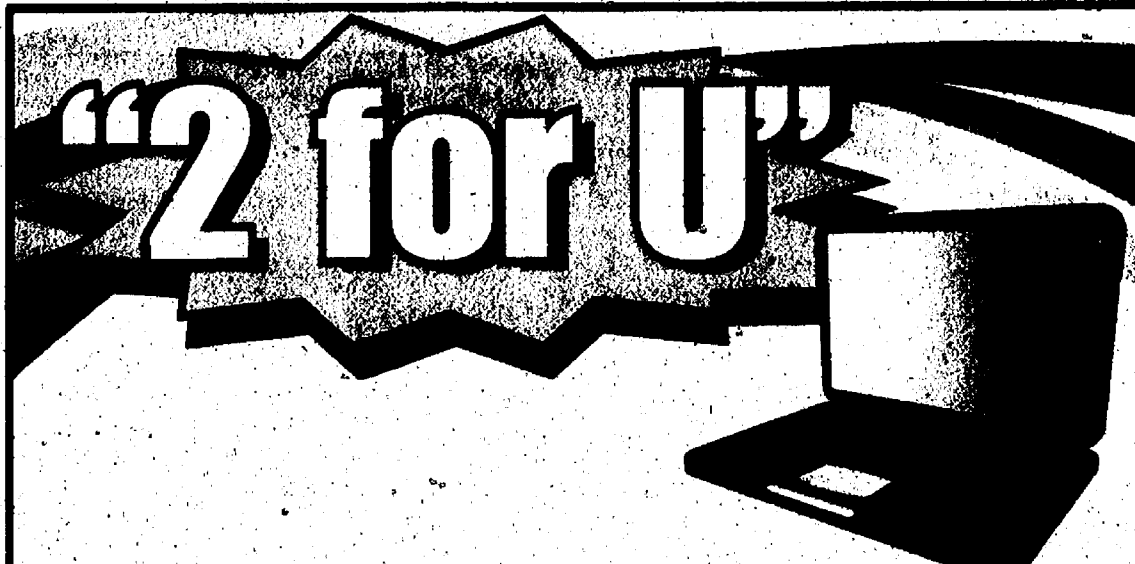

"2 for U"

For a quick update  
on what is  
going on in the  
Heritage Newspapers Newsroom

Go to [www.heritage.com](http://www.heritage.com)  
and click on **2FORU**.

Every morning there is an  
update on the Stories  
they are working on.

Check it out Today

Ann Arbor Journal



734-429-7380

[www.heritage.com](http://www.heritage.com)

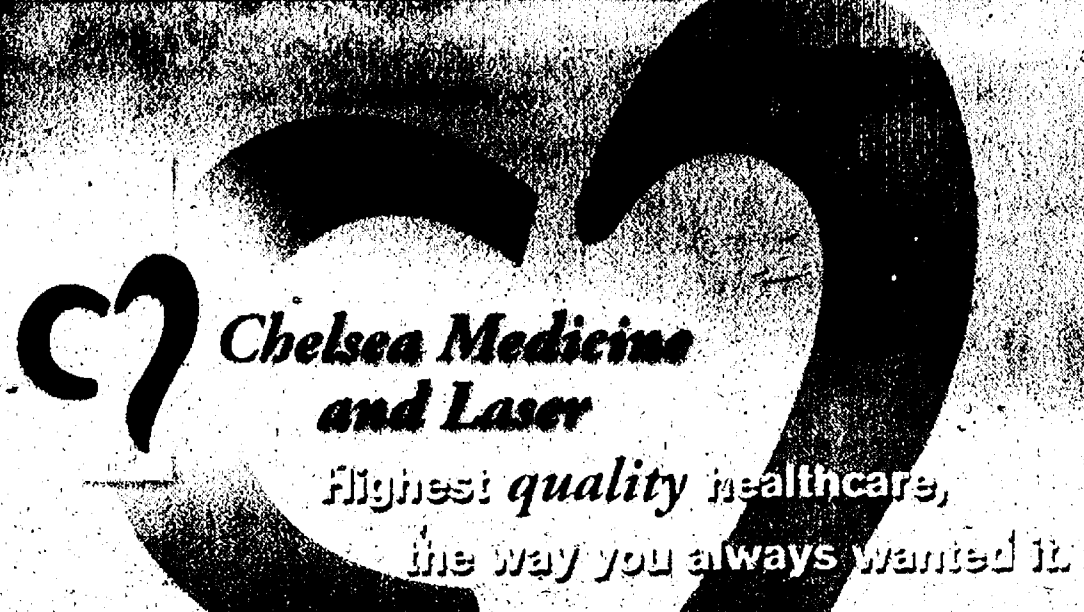

Chelsea Medicine  
and Laser

Highest quality healthcare,  
the way you always wanted it.

The doctor will see you - and you don't have to press "1"

Drs. Diane Howlin and Carla Page of Chelsea Medicine and Laser are proud to introduce Nicole Tromble, MD.

Dr. Tromble focuses on wellness and preventive care for patients ages 15 years and up.

Chelsea Medicine and Laser puts patients first. You are treated as an individual, not a number.

We feature:

- ✓ Evening hours for your busy schedule
- ✓ Same day sick appointments
- ✓ Guaranteed face-to-face with a physician
- ✓ Phones answered by a live person
- no automated trees to navigate



734-475-2921 or Toll Free 888-548-2921

[www.chelsealaser.com](http://www.chelsealaser.com)



# U of M Alumni Concert Band seeks new members

By Sheila Pursglove  
Special Writer

Calling all former Wolverine band and ensemble members: The University of Michigan Band Alumni Association Concert Band would like to hear from you for its fall session starting Sept. 22. Anyone who played a

band instrument for at least one semester in a U of M ensemble is welcome to join the musical fun. No auditions are required. Rehearsals are 7:30 p.m. Thursdays through Nov. 10 at Skyline High School in Ann Arbor.

The group's next concert is Nov. 13 at Hill Auditorium in Ann Arbor. The conduc-

tor for the fall session is Langston Hemenway, a U of M doctoral candidate in conducting. The UMBAA alumni guest conductor will be Mary Mullison, arid composer and Michigan alumnus Jerry Bilik will lead UMBAA in one of his pieces.

UMBAA provides a place for U of M band alumni

to make music and socialize, and gives service and financial support to U of M bands. Through a scholarship endowment, UMBAA awarded a number of scholarships to student members of the Michigan Bands in 2010-2011.

Members, who come from Ann Arbor, Dexter, Saline, Livonia, Brighton, Jackson,

Highland, Canton, New Hudson, Detroit, Ypsilanti, Farmington, Williamston, Clawson, Walled Lake, Farmington Hills, Royal Oak, Clarkston, Whitmore Lake and West Bloomfield, enjoy an annual "Blast from the Past" reunion at Homecoming, an annual golf outing and perform with the Alumni Pep Band

at Michigan games and other events.

To sign up or for more information, email UMBAAConcertBand@umich.edu or visit www.umbaa.org/bands/concert-band.html.

Sheila Pursglove is a freelance writer. She can be reached at bingley51@yahoo.com.

## Invest in businesses – not Wall Street

If you're an investor, you might be shaking your head in dismay after looking at your recent brokerage statements. In fact, you might even be thinking about giving up on Wall Street altogether. But before you do, consider the following story.

Two typical American children, Mary and Michael, begin their day with a hearty breakfast of oatmeal produced by Quaker Oats, a subsidiary of PepsiCo, based in Purchase, New York. At school, they work on a computer, using a Windows operating system produced by Microsoft, based in Redmond, Washington. Upon returning home, they do their homework under a lamp containing light bulbs produced by General Electric, headquartered in Fairfield, Connecticut. That night, their parents, pressed for time, take them to McDonald's, whose

corporate office is in Oak Brook, Illinois, and the children eat Big Macs and drink Cokes, produced by Coca-Cola, based in Atlanta, Georgia. Before going to bed, Michael and Mary wash up with Ivory Soap, produced by Procter & Gamble, based in Cincinnati, and are thrilled to learn their parents are going to take them to Walt Disney World, owned by The Walt Disney Company, which operates out of Burbank, California.

You get the picture. None of these businesses are on Wall Street – and when you invest in them, you're not investing in "Wall Street," which is really just a shorthand term for our system of trading stocks.

Unfortunately, many people seem to think they are actually investing in the system itself, rather than in individual businesses, so when they repeatedly hear that "it's been a wild day

on Wall Street," they start believing that the very act of investing has become too risky for them. But that's not the case. As you can tell by their products, the companies mentioned above are likely to be around for a long time – or at least until people stop using computers, washing their hands and eating hamburgers.

Does that mean that the stock prices of these types of companies will just keep climbing? Of course not. These businesses, like all businesses, will go through good and bad periods, and their stock prices will reflect these ups and downs. But here's the key point: Barring an unforeseen calamity of epic proportions, there always will be businesses in which you can invest. And if you buy quality companies, and hold them for the long term, you're going to increase your chances for success.

So when you're considering your investment strategy, don't worry about today's turbulence on "Wall Street." Instead, look at tomorrow's prospects for the companies in which you're interested. Are their products competitive? Do they belong to an industry that is on the ascent or the decline? Do they have good management teams? Have they been consistently profitable over the years? By answering these and other key questions, you should be able to get a good sense of whether a stock is a good investment candidate.

By thinking more about the individual businesses in which you might invest, and less about "Wall Street," you can become a more focused investor. And, over the long term, that focus can pay off for you.

This article was written by Edward Jones for use by your local Edward Jones Financial Advisor.

**9<sup>th</sup> Annual United Methodist Men TAIL GATE DINNER**  
**September 23<sup>rd</sup> - 5pm till Sellout**  
 Chelsea First United Methodist 128 Park St.  
 (across from Purple Rose Theater)



**Grilled Steak or Chicken Dinners Boxed.**  
 Complete with Baked Potato, Coleslaw & a Cookie.  
 All for Only **\$12**  
(First time we've raised price since we began 9 years ago)

And we are offering a Hot Dog Meal **\$3**  
 With Chips and Fruit for Only

**DRIVE THRU - CARRY OUT ONLY**



This is a fundraiser, with all proceeds going towards our senior awards program.



# Celebrate Your Faith

**DEXTER CHURCH OF CHRIST**  
 734-945-6539

"We Care About You"  
 Family Friendly-Bible Based Christianity

Sunday Morning: Bible School 9:30 AM  
 Worship 10:30 AM  
 Wed. Evening 7:00 PM Devotion & Bible Study

8700 Jackson Road  
 Dexter, MI 48130

**Zion Lutheran Church (ELCA)**  
 3050 S. Fletcher Rd., Chelsea  
 (734) 475-8084

Christian Ed. 9:15 am  
 Worship 10:30 am  
 Communion 1st & 3rd Sundays

Pastor Doris Sparks  
 www.zionchelsea.org

**First United Methodist Church**  
 129 Park Street  
 Chelsea, MI 48118  
 734-475-8119

8:30am - Daybreak Worship  
 9:30am - Classes All Ages  
 9:30am - Renew Worship  
 11:00am - Mosaic Worship

The Rev. Joy Barnett  
 Rev. Tom Macaulay  
 www.chelseaumc.org

**First Congregational United Church of Christ**  
 121 E. Middle St.  
 Chelsea 475-1844

Church School - All ages 9 AM  
 Worship Service 10 AM  
 nursery provided  
 "a small & friendly church"  
 feochurch@provide.net www.chelseafcc.org  
 visitors always welcome  
 Pastor Marie Paterik

**connexions CHURCH**

Sunday 10:30 AM  
 Mill Creek Middle School  
 7305 Dexter Ann-Arbor Rd. Dexter  
 (734) 424-9067  
 www.connexionscc.com  
 "Lead With Compassion"  
 The atmosphere is casual.  
 The coffee is hot.  
 The people are normal.  
 The life change is real.

**FAITH LUTHERAN CHURCH**

Mark Porinsky, Pastor  
 (734) 426-4302

Worship Time  
 Sunday - 10:00 a.m.

9575 North Territorial Road  
 Dexter, MI 48130  
 www.faithdexter.org

**Immanuel Bible Church**  
 145 E. Summit St.  
 (734) 475-8936

Dominic Aquilino, Pastor

Worship Service..... 8:30 a.m.  
 Sunday School ..... 9:45 a.m.  
 Worship Service..... 10:45 a.m.  
 Evening Service ..... 5:45 p.m.

www.immanuelbiblechurch.net

**St. James' Episcopal Church**  
 3279 Broad St., Dexter  
 Phone: 426-8247  
 www.stjamesdexter.org

Sunday Worship, 9:30am  
 Nursery available

**Dexter United Methodist Church**  
 7643 Huron River Dr.

Sunday Worship  
 8:30AM Spirited Traditional

Liturgy...Hymns...Church!  
 9:50AM Contemporary

Praise, Worship and Energy  
 11:15AM Contemporary

Sleep in and then join us for  
 Praise, Worship and Energy

734-426-8480  
 www.dexterumc.org  
 secretary@dexterumc.org

**Chelsea Church of Christ**  
 Minister Tom Haddox  
 13861 East Old US-12  
 Chelsea, MI 48118  
 (734) 475-8458  
 www.chelseacofc.org

Sunday School 9:30 am  
 Sunday Morning Service 10:30 am  
 Sunday Evening Service 6 pm  
 Wednesday Bible Class 6:30 p.m.

**OUR SAVIOR LUTHERAN**  
 1515 S. Main St. (M-52)  
 Chelsea, MI 48118  
 (Next to McDonald's)  
 734.475.1404

8:15am Heritage Service  
 9:30am Education Hour  
 10:30am Celebration Service & Childrens Church

**Webster United Church of Christ**  
 5484 Webster Church Rd.,  
 Dexter, MI  
 (734) 426-5115

SUNDAY:  
 First Sunday Communion  
 Church School, 10:00 a.m.  
 Worship, 10:00 a.m.

**WATERLOO VILLAGE UNITED METHODIST CHURCH**  
 8110 Washington St.  
 Service:  
 Sunday 11:00 a.m.  
 (734) 475-1171  
 Breakfast-2nd Sunday  
 Sept. to May

**St. Paul United Church of Christ**  
 14600 Old U.S.12  
 Chelsea  
 Rev. James Cameron Coyl  
 475-2545

First Sunday Communion  
 Sunday School: All Ages 9am  
 Church Service begins at 10am  
 Nursery available  
 We'd love to have you join us!

www.chelseaimc.com  
 734.475.1391

Sunday Morning Worship  
 8:30am & 11:00am  
 @ Courtyard @ Auditorium  
 @ Washington St. Education

Relevant Messages.  
 Sharing Hope.

**St. Thomas Lutheran Church**

On W. Ellsworth at Haab  
 between Parker & Fletcher

Sunday Worship  
 10:00am

Pastor Charles R. Schulz  
 734-663-7511  
 StThomasFreedom.org

**Dexter Gospel**  
 2253 Baker Road, Dexter  
 (734) 426-4915  
 John O'Dell, Pastor

Sunday: Sunday school,  
 9:30 a.m.;  
 Worship 10:30 a.m., 6 p.m.

Independent Fundamental Baptist  
 Wednesdays, 6:30 p.m.  
 Awana September till May

**St. Andrew's United Church of Christ**  
 7610 Ann Arbor St.  
 Dexter, Michigan  
 734-426-8610

Sunday Services  
 8:30am Worship Service  
 10:00am Worship Service  
 Sunday School classes offered during 10am service  
 Bible Study  
 Wednesday 10am, 1pm, & 6:30pm  
 Thursday 2pm  
 New Interim Rev. Larry VanSlaambrook  
 www.standrewsdexter.org

**St. Paul United Church of Christ**  
 14600 Old U.S.12  
 Chelsea  
 Rev. James Cameron Coyl  
 475-2545

First Sunday Communion  
 Sunday School: All Ages 9am  
 Church Service begins at 10am  
 Nursery available  
 We'd love to have you join us!

www.chelseaimc.com  
 734.475.1391

The Chelsea and Dexter Area Church Calendar is Co-Sponsored by

**JIFFY mixes**  
**CHELSEA MILLING COMPANY**  
 CHELSEA, MICHIGAN 48118  
 www.jiffymix.com

Advertise Your Church Services at Only \$9.40 Per Week  
 Call Denise at 734-246-0846 or Email ddubisky@heritage.com



# SOUTHEAST MICHIGAN'S NEWEST KIA DEALER

OVER 100  
NEW KIA'S  
AVAILABLE!

## KIA OF CANTON

Come Experience the Hometown Difference.

THE HOMETOWN  
DIFFERENCE  
STARTS  
HERE

### 2012 KIA FORTE

Stk #12C0050



WE WILL  
NOT  
BE BEAT  
ON PRICE!

### 2011 KIA OPTIMA LX

Stk. #11C0020

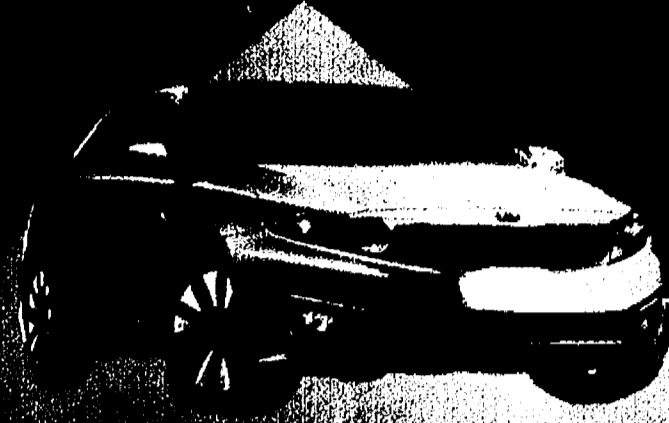

LEASE From **\$144<sup>26\*</sup>** /mo.  
PURCHASE Starting at **\$217<sup>29\*\*</sup>** /mo.  
MSRP \$17,045  
Hometown Discount \$1,056  
Rebate -\$500  
Military -\$500  
SALE PRICE **\$14,989\*\***

LEASE From **\$146<sup>38\*</sup>** /mo.  
PURCHASE Starting at **\$261<sup>93\*\*</sup>** /mo.  
MSRP \$21,285  
Hometown Discount -\$1,716  
Loyalty or Competitive -\$1,000  
Military -\$500  
SALE PRICE **\$18,069\*\***

### 2011 KIA RIO

Stk #11C0007



WE WANT  
TO SEE  
YOU IN A  
KIA

### 2011 KIA OPTIMA SX

Stk. #11C0020



PURCHASE Starting at **\$188<sup>17\*\*</sup>** /mo.  
MSRP \$15,785  
Hometown Discount \$1,369  
Rebate \$1,000  
Military \$500  
SALE PRICE **\$12,916\*\***

LEASE From **\$245<sup>97\*</sup>** /mo.  
PURCHASE Starting at **\$385<sup>58\*\*</sup>** /mo.  
MSRP \$31,295  
Hometown Discount -\$3,056  
Loyalty or Competitive -\$1,000  
Military -\$500  
SALE PRICE **\$26,739\*\***

### 2012 KIA SORENTO

Stk. #12T0022



LEASE From **\$228<sup>74\*</sup>** /mo.  
PURCHASE Starting at **\$297<sup>09\*</sup>** /mo.

MSRP \$24,182  
Hometown Discount \$1,616  
Rebate \$1,000  
Loyalty or Competitive \$500  
Military \$500

SALE PRICE **\$20,536\*\***

### 2012 KIA SEDONA

Stk. #12T0035



PURCHASE Starting at **\$285<sup>93\*\*</sup>** /mo.

MSRP \$25,700  
Hometown Discount \$1,618  
Rebate \$2,500  
Loyalty or Competitive \$1,500  
Military \$500

SALE PRICE **\$19,582\*\***

### 2012 KIA SPORTAGE

Stk. #12T0027



LEASE From **\$200<sup>86\*</sup>** /mo.  
PURCHASE Starting at **\$265<sup>12\*</sup>** /mo.

MSRP \$21,945  
Hometown Discount \$1,574  
Loyalty or Competitive \$500  
Military \$500

SALE PRICE **\$19,371\*\***

41840 MICHIGAN AVENUE • CANTON, MICHIGAN 48188

KiaofCanton.com

734-397-9900



KIA MOTORS  
The Power to Surprise™

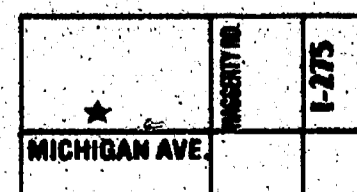

\*36-mo./36,000-mile lease w/\$1995 due at signing, plus tax, title, license, fees. All rebates to dealer include competitive, military and lease cash where applicable. With approved credit. \*\*84 mo. @ 3.89%, plus tax, title, license, fees. All rebates to dealer include competitive, military and lease cash where applicable. With approved credit. Warranty is a limited powertrain warranty. For details, see retailer or go to [kia.com](http://kia.com). Offers good through 9/30/11.

Easy Location to find 1/2 Mile west of I-275 on Michigan Avenue



Heritage Media monster

CLASSIFIEDADS

Heritage Classifieds are available online: www.Heritage.com



Increase Your AD STOPPING POWER!

The CLASSIFIED SECTION now offers a Rainbow of Colors to enhance your ad



DEADLINES:

News-Herald or Dearborn Press & Guide... Monday Edition - Tuesday, 11:30 a.m. Friday Edition - Wednesday, 2:30 p.m. Sunday Edition - Friday, 1:30 p.m. No Carriers - Wednesday, 4:00 p.m.

Western Region Newspapers... A2 Journal, Belleville View, Chelsea Standard, Dexter Leader, Manchester Enterprise, Milan News-Letter, Saline Reporter, Ypsilanti Courier - Tuesday, 4:30 p.m. The Monroe Guardian - Wednesday, 11:00 a.m.

ADVERTISING POLICIES:

Heritage Media reserves the right to accept, edit, revise and classify any classified ad submitted for publication. Heritage Media is responsible for any incorrect insertion. The advertiser is responsible for the accuracy of further insertions. We request that you check your ad for accuracy on all insertions. Claims are limited to the actual cost of the ad and must be submitted within 30 days.

Phone: 1-877-888-3202

Fax: 1-877-21-FAXUS

Announcements 1000



Legal Notices 1050

NOTICE PURSUANT TO MCL 700.7608

TO ALL CREDITORS:

The Settlor, Francis Theodore Steward, date of birth April 22, 1916, who lived at 11320 Scio Church Road, Chelsea, Michigan 48118, died August 8, 2011. There is no personal representative of the settlor's estate to whom Letters of Administration have been issued.

Creditors of the decedent are notified that all claims against the Francis T. Steward Trust Agreement Dated January 11, 1995 as amended December 22, 2006 will be forever barred unless presented to David F. Steward, Trustee, within four months after the date of publication.

Notice is further given that the Trust will thereafter be assigned and distributed to the persons entitled to it.

Date: September 13, 2011

David F. Steward, Trustee 11288 Scio Church Chelsea, MI 48118

John A. McDermott P65581 310 N. Main St., Ste. 130 Chelsea, MI 48118 (734) 433-9490

Published Sept. 22, 2011

CHECK OUT These Listings For the Best Deals Or To Advertise Your Automobile Call Classified Today!

STATE OF MICHIGAN PROBATE COURT COUNTY OF WASHTENAW PUBLICATION OF NOTICE OF HEARING FILE NO. 11-1677 MC

In the matter of Anne Marie Kiser

TO ALL INTERESTED PERSONS including:

whose address(es) are unknown and whose interest in the matter may be barred or affected by the following:

TAKE NOTICE: A hearing will be held on October 18, 2011 at 3 pm at Washtenaw County Court Building before Judge O'Brien for the following purpose: Legal name change to Anne Marie Collison

9/20/2011

Anne Kiser 1247 Heatherwood Lane Ann Arbor, MI 48108 (734) 637-3925

Publish September 22, 2011

STATE OF MICHIGAN PROBATE COURT COUNTY OF WASHTENAW PUBLICATION OF NOTICE OF HEARING FILE NO. 11-1678 MC

In the matter of Kelly Marie Clark

TO ALL INTERESTED PERSONS including:

whose address(es) are unknown and whose interest in the matter may be barred or affected by the following:

TAKE NOTICE: A hearing will be held on October 18, 2011 at 3 pm at Washtenaw County Court Building before Judge O'Brien for the following purpose: Legal name change to Kelly Marie Collison

9/20/2011

Kelly Clark 1247 Heatherwood Lane Ann Arbor, MI 48108 (734) 637-3925

Publish September 22, 2011

Legal Notices 1050

STATE OF WISCONSIN CIRCUIT COURT FOREST COUNTY

In re the Paternity of: K.M.C.

State of Wisconsin, Petitioner, J.L.B., Co-Petitioner,

Vs. Kevin M. Christensen Sr., Respondent

SUMMONS BY PUBLICATION

THE STATE OF WISCONSIN

To the person named above as respondent:

You are hereby notified that the petitioner named above has filed a motion against you.

Within 40 days after September 22, 2011, exclusive of the date just stated, you must respond with a written demand for a copy of the motion.

The demand must be sent or delivered to this court, whose address is:

Clerk of Circuit Court Forest County Courthouse 200 E. Madison St. Grandon, WI 54520

and to

Forest County Child Support Agency 200 E. Madison St. Grandon, WI 54520

You may have an attorney help or represent you.

If you do not demand a copy of the motion within 40 days, the court may grant judgment against you for the award of money or other legal action requested in the motion, and you may lose your right to object to anything that is or may be incorporated in the motion. A judgment may be enforced as provided by law. A judgment awarding money may become a lien against any real estate you own now or in the future, and may also be enforced by garnishment of wages or seizure of property.

You are further hereby notified of the availability of information set forth in Wis. Stat. 767.105 from the office of family court commissioner.

Dated: September 13, 2011

Signed By: Paul J. Payant Corporation Counsel for Forest County State Bar No. 1016519

200 E. Madison Grandon, WI 54520 (715) 478-2157

Publish Sept. 22, 29 & Oct. 6, 2011

RESULTS AND low cost are two good reasons for advertising in classified.

CHECK OUT These Listings For the Best Deals Or To Advertise Your Automobile Call Classified Today!

STATE OF MICHIGAN PROBATE COURT COUNTY OF WASHTENAW PUBLICATION OF NOTICE OF HEARING FILE NO. 11-1677 MC

In the matter of Anne Marie Kiser

TO ALL INTERESTED PERSONS including:

whose address(es) are unknown and whose interest in the matter may be barred or affected by the following:

TAKE NOTICE: A hearing will be held on October 18, 2011 at 3 pm at Washtenaw County Court Building before Judge O'Brien for the following purpose: Legal name change to Anne Marie Collison

9/20/2011

Anne Kiser 1247 Heatherwood Lane Ann Arbor, MI 48108 (734) 637-3925

Publish September 22, 2011

STATE OF MICHIGAN PROBATE COURT COUNTY OF WASHTENAW PUBLICATION OF NOTICE OF HEARING FILE NO. 11-1678 MC

In the matter of Kelly Marie Clark

TO ALL INTERESTED PERSONS including:

whose address(es) are unknown and whose interest in the matter may be barred or affected by the following:

TAKE NOTICE: A hearing will be held on October 18, 2011 at 3 pm at Washtenaw County Court Building before Judge O'Brien for the following purpose: Legal name change to Kelly Marie Collison

9/20/2011

Kelly Clark 1247 Heatherwood Lane Ann Arbor, MI 48108 (734) 637-3925

Publish September 22, 2011

Lost 1060



LOST GERMAN short hair pointer dog, Brown/white 60lbs. Docked tail neutered, blue collar w/ name tags, lost or stolen in Allen Park \$400 Reward last since 75 & Outer Drive 313-485-4800 or 734-709-8775

Employment 4000



Domestic 4040



BABYSITTER Wanted P/T in my home. Recent Exp. Manchester/Clinton area. 734-417-4600

Drivers 4050

Attention CDL-A OTR DRIVERS Up to .41 cents/mi. Full Benefits. Pkg Vacation after 6 months. Home time. \$1,000 sign-on Bonus. 1-888-560-9644 www.whitehite-express.com

IT'S A SURE SALE In the Classified

CDL DRIVER

Wholesale dist. of siding, roofing, windows and doors has immed. openings at their Ypsilanti location for delivery positions. We offer an opportunity with a financially stable co. Positions are full time with daylight hours. Competitive salary. Benefits incl: medical, dental, vision, 401K, paid vacation & more. Duties of positions include filling customer orders, delivery of material to job sites and general warehouse work. Applicant must have a class B CDL license, be bondable and able to lift heavy materials. Prior lumber yard or building material exp. is desirable but not necessary. Email resume to: delivery@modernbuildersupply.com

General Employment 4080

CRG DIRECTORIES, publisher of the Chelsea, Dexter, Saline, Milan, and Manchester Community Resource Guides, plus 12 others, is seeking a full-time Advertising Sales Representative to work each of our local suburban markets. Advertising and small business communications experience are mandatory. This job is all about personality, relationship selling and hard work. We are growing every year and are seeking an individual who can help us reach out to new and old clients within our market areas. Liberal commissions, health insurance and a generous auto allowance are included. You can find out all about us at: www.crgdirectories.com. Please submit your resume, references, and a salary history by email to: info@crgdirectories.com

CRG DIRECTORIES, publisher of the Chelsea, Dexter, Saline, Milan, and Manchester Community Resource Guides, plus 12 others, is seeking a full-time Advertising Sales Representative to work each of our local suburban markets. Advertising and small business communications experience are mandatory. This job is all about personality, relationship selling and hard work. We are growing every year and are seeking an individual who can help us reach out to new and old clients within our market areas. Liberal commissions, health insurance and a generous auto allowance are included. You can find out all about us at: www.crgdirectories.com. Please submit your resume, references, and a salary history by email to: info@crgdirectories.com

Custodian, Part Time Chelsea School District

- Maximum number of hours per week is 32.
• Pay \$10/hr.
• Responsible for general cleaning of designated areas
• Attention to detail a must
• Must be able to lift 40lbs
• Ability to work productively with or without direct supervision
• Seeking an individual who is a team player and will contribute to a great learning experience for our students, staff, and community.

To apply, please submit letter of interest and resume to: www.applitrack.com/WISD/onlineapp

Mr. Lynn Bollman Assistant Superintendent lbollman@chelsea.k12.mi.us

Posting date: September 8, 2011

Application deadline: September 28, 2011, at 4:00 p.m. or until filled.

Drivers 4050

OTR DRIVERS .50 CPM

CALL ON OUR NEW PAY PLAN Only 14 Days Out 2,999 2,799 no. 800-832-0350 1916 www.adtransport.com

TRAINCO Truck Driving Schools 734-374-6000

Class B Training (1 Day)

- Michigan Works approved
Day, Evening, & Weekend classes forming now
Job Placement Assistance
CDL On-site Testing
Company paid training
UAW Welcome

www.traincoinc.com



Browse the Classifieds ON LINE

Celebrations 1020

General Employment 4080

DIGITAL FIRST SALES SPECIALIST

The Journal Register Company is seeking a Digital First Sales Specialist for our Detroit MI business cluster. This important position is responsible for growing digital advertising revenue throughout its assigned geographic footprint. The focus of this position will be on local and regional accounts selling a number of digital-only products. This is a direct selling position.

Successful candidates will possess 5 years of outside sales experience that includes at least 2 years of digital-advertising sales experience and familiarity with Yahoo and SMS products. Candidates must be able to travel locally up to 50% of the time.

We offer a competitive salary and that includes an uncapped commission plan with accelerators based on sales performance and a full benefits package.

Interested candidates should forward a copy of their resume and salary requirements to:

eprobert@journalregister.com. Please place "Digital First Sales Specialist" in the subject line of your email.

PLACING AN ad in classified is the way to go!

Celebrations 1020

King Crossword

ACROSS

- 1 Larger portion
5 Belle of the ball, maybe
8 Enos' grandpa
12 Conception
13 Wrath
14 Missile shelter...
15 Standard
16 Bando of baseball
17 Despot
18 Saw things in the dark?
20 Sleeping sickness carrier
22 Mainlander's memento
23 Slip up
24 Green gem
27 Full exposure
32 "The Greatest"
33 Helgen-berger series
34 "Barney Miller" actor Jack
35 Periods of relief
38 Mail carrier (Abbr.)
39 Hall-of-Famer Williams
40 Stannum
42 Not digital
45 Impact
49 For fear that
50 Novelist Radcliffe
52 Colorful fish
53 Appointment
54 Fond du... Wis.
55 Toy block name
56 Lacked originality
57 Candle court
58 Skittish wildlife
DOWN
1 Have an objection
2 Stench
3 Withered
4 Mexican entree
5 Separate
6 Detergent brand
7 Region
8 Toward the rear, nautically
9 Woe
10 "Oh, woe!"
11 Still others
19 Yours truly
21 Witness
24 Mayo container
25 Hearty brew
26 Aversion
28 Work with
29 Length from here to there
30 Bribe
31 "Help!"
36 Struck repeatedly
37 Altar affirmative
38 Open out
41 In that case

© 2011 King Features Synd., Inc. For additional interactive crossword puzzles go to www.HeritageNews.com/puzzle

General Employment 4080

Miscellaneous for Sale 2190

Miscellaneous for Sale 2190

Miscellaneous for Sale 2190

Bargain Hunters Free

Bulletin Board

\*Merchandise for Sale \$100 & less

\*No more than 2 items per ad (each item must be priced under \$100)

CHOOSE ONE:

- Monday News-Herald/Press & Guide
Sunday News-Herald/Press & Guide
No Carriers
Monroe Guardian
Western Region (Belleville, Chelsea, Dexter, Manchester, Milan, Saline, Ypsilanti)
Your ad will appear in the next available specified publication upon receipt of ad by mail.

MAIL IN ONE WORD PER LINE

Address: \_\_\_\_\_ City: \_\_\_\_\_ State: \_\_\_\_\_ Zip: \_\_\_\_\_

Above copy may be edited for space. Maximum 4 lines. Collectibles and pets are prohibited. Two ads per household per month. Mail in only to walk-in places.

Name: \_\_\_\_\_ Address: \_\_\_\_\_ City: \_\_\_\_\_ State: \_\_\_\_\_ Zip: \_\_\_\_\_

For Office Use Only

Mail to: Classified Bargain Hunter HERITAGE NEWSPAPERS 1 Heritage Dr., Ste. 100, Southgate, MI 48195



# PERMISSION SLIP



THIS SHALL SERVE AS OFFICIAL NOTICE THAT

*Jennifer Sullivan*

HAS MY PERMISSION TO BE SKEPTICAL ABOUT:

- THE ECONOMY
- THE JOB MARKET
- EVERYTHING

SHE'S HAD A ROUGH TIME DURING THE RECESSION, SO WHO WOULD BLAME HER. BUT IF THE RECOVERY IS HERE, I'D LIKE HER TO LEAD THE WAY WITH A NEW JOB.

x *The Economy*



We all know The Economy has made it tough on everyone the last few years. But it's time to move forward. It's time to make today the day you've been waiting for.

Visit [jobs.Heritage.com](http://jobs.Heritage.com) and find the right job for you today. Let's do this.

Heritage Media **monster**<sup>®</sup>



**Drivers 4050**  
**WE NEED EXPERIENCED DRIVERS!**  
 Kelly Services® is hiring temporary drivers for FedEx Ground®, a small-package ground delivery company serving business and residential customers across North America.  
 Minimum six months experience driving like-sized commercial vehicle within last three years required. One year commercial driving experience strongly preferred.  
 • 21 years or older  
 • Clean driving record  
 • Drug screen, background checks, and physical  
 • Customer service skills  
 Apply today!  
 For consideration please submit resumes to [MI.IN.OH.Resumes@gmail.com](mailto:MI.IN.OH.Resumes@gmail.com). Please include Auburn Hills in the subject line  
 EOE

**General Employment 4080**  
 Chelsea Teddy Bear **STORE MANAGER**. We are seeking an energetic, fun person to manage day to day operations of our factory outlet store. Duties include: managing staff, helping customers, giving tours. Email resume to: [hr@mcmgroup.net](mailto:hr@mcmgroup.net) or fax 734.433.5466

**COMMERCIAL ROOFERS** with at least 10 yrs exp. Installing all types of membrane roofing. Must carry insurance & VALID D.L. Serious inquiries only. Call 517-263-1595

**PRODUCTION OPENINGS**  
 Manchester, Chelsea, Dexter \$9.00/hr All Shifts  
 Great Employment Opportunities! Get A Headstart Now!  
 1. Go to [manpowerjobs.com](http://manpowerjobs.com) and complete a "MyManpower" profile;  
 2. Contact one of our offices by calling either:  
 734-665-3757 (Ann Arbor)  
 734-241-2040 (Monroe)  
 "No internet?"  
 No problem.  
 Just call us!

Seeking highly motivated, cold calling **Telemarketers** for health care sales, office located in Plymouth. Full Time \$8/hr + comm. Email resume: [qscmarketing1@gmail.com](mailto:qscmarketing1@gmail.com)

**VETERINARY ASSISTANT**  
 Full range of duties, P/T to start, please send resume PO Box 567, Grass Lake, 49240  
 Welders, Machine Operators, Fabricators, Fixture Makers, CAD Designers, Ypallanti area, Full Time. 248-598-5118

**Office/Clerical 4110**  
**MEMBER SERVICE REP - Part time** - Canton/Belleville. Duties include teller transactions, opening new memberships and loan processing. Send resume to [member.service@unitedcommunities.com](mailto:member.service@unitedcommunities.com) or Fax to 734-485-0240.

**Restaurant/Hotel 4120**  
 Chelsea, Cleary's Pub exp. Line Cook, competitive wages Apply within or (313) 407-9543

**Sales/Marketing 4140**  
 Ann Arbor Personal lines insurance **SALES CSR**, full time. Please call Bill 734-821-1555

**Skilled/Technical 4150**  
 F/T Exp. Maint. Tech for busy 300 unit apt. complex in Saline. Must be skilled in HVAC, plumbing & electrical. Email resume to [damith@ag-companies.com](mailto:damith@ag-companies.com) or fax 734-429-5598

Now hiring **EXPERIENCED CNC Mill Programmer/Operators, Conventional Bridgeport, O.D. and Surface Grinders** for day shift. Full benefits. Call 734-485-5900.  
 Invest in Your Success Call Today!

**Merchandise 2000**  

**Appliances 2020**  
 Fridge, Stove, Washer, Dryer \$100 & up. 60 day warranty/delivery 734-766-3472

Browse the Classifieds **ON LINE**

**WASHER/ DRYER** Whirlpool white, new \$300 each OBO 734-239-1979

**Auctions/Estate Sales 2040**  
**ESTATE AUCTION**  
 Boisford Recreation Preserve 3015 Miller Rd. Ann Arbor, Sat. Oct. 2 at 11:00 am Pole Barn, Indian Tee-Pee, Outdoor Furnace, Standby Generator, TOOLS, Gym Equip., MUCH MORE, See: [www.auctionzip.com](http://www.auctionzip.com) Auctioneer ID 4604 or 10821 for details and pics.

**TOTAL RESOURCE AUCTIONS DETROIT PUBLIC SALE:**  
 SAT. Sept. 24th. Doors Open 8:30A.M. "Non-Auto Auction at 10A.M. Featuring Furniture, Power Tools, 52" Toshiba TV, Washer/Dryer, Dining Room Set, 7pc Bedroom Set, Whirlpool Stove. Over 200 items up for sale. "Auto Auction at 12:30 P.M. Featuring up to 100 cars/trucks including '02 Impala, '04 Audi A6, '02 Chevy Blazer, '05 Saab, '03 Ford F150 and '04 Grand Cherokee to name a few. We would also like to announce that the Van Buren Township Police Dept. will have a Police Auction at our facility for abandoned & unclaimed vehicles. In addition we have a '96 Mustang from Washtenaw court systems seizure that has 20,000 miles. Preview Sale Items 48hrs before sale at [www.protechauction.com](http://www.protechauction.com) 13000 Haggerty, Belleville, MI 48111 (800-497-7900).  
 Published Sept. 22, 2011

**Cemetery Lots 2080**  
**MICHIGAN MEMORIAL** 3 lots for sale. 248-668-0884  
 Michigan Memorial Park tandem crypt, Valued \$8800, asking \$7400obo 734-626-2267  
**MICHIGAN MEMORIAL Park** Tandem Crypt, Value \$9700, asking \$7000 734-285-2942  
**WEST MOUND Cemetery** Taylor, 4 grave sites, \$1200 ea. 989-738-8744

**Farm Products/Flowers/Plants 2120**  
  
**LESSER Farms & Orchard**  
 Apples \$18 a Bushel  
 Pears \$25 a Bushel  
 Old fashion Sweet Cider \$6.00/gallon  
 New local honey & fresh eggs  
 Mon-Sat. 9-4 Sun. 1-5  
 12651 Island Lake Rd.  
 Dexter, MI  
 734-426-6009

**Firewood/Fuel 2140**  
**BEST QUALITY**  
 Hardwood, seasoned, clean, \$75/face cord, Local delivery free. 734-671-0932

**Bargain Hunter 2145**  
**EXERCISE BIKE** pro form second owner \$50 cash Elliptical 734-434-4816  
**NORDIC TRACK** walkfit & ultra glide XL exercise excellent cond. \$35 each 734-428-0339

**Furniture 2150**  
**MATTRESS** Set Queen P-top Never used, Factory sealed must sell \$150. 734-730-3419

**Garage/Rummage Sales 2160**  
**ALLEN PARK:** 15540 Cleveland Ave, Sept 24-25, 10-3pm antiques, furn., household  
**ALLEN PARK:** 16983 Promenade, Sept. 22-24, 9-4pm. Many great items.  
**Allen Park:** 18925 Seavitt Dr. Sept 22-23, 8:30-5pm. Something for all - furniture, household, craft, holiday items, decor

**ALLEN PARK 7239 Cortland,** Sept 23-24, Fri. & Sat. 9-5pm. clothing, household items, classroom items & much more  
**ALLEN PARK- 9855 Melbourne;** Sept 22-24; 10-7p. lawn furn., quality items.  
**ALLEN PARK:** Huge Backyard Sale! 6565 Luana, Sept. 23-27, 10a-5p. All New stuff from 4 families.  
**ALLEN PARK:** Multi family sale 9717 Niver Sat-Sun Sept. 24-25, 10-4pm  
**BROWNSTOWN- 19207 Inkster;** Sept 24-25; 10-5p. Better Things Sale! Bring your Wallet  
**BROWNSTOWN - 23565 Andrew Blvd.,** Meadowbrook Village. Sept. 23-25, 9-6pm. HUGE multi family sale.  
**BROWNSTOWN- 23628 Andrew Blvd.** Sept 23-24; 8-4p. Clothes, furn., books, misc  
**BROWNSTOWN- 24546 Brentwood;** Sept 24-25; 9-5p. furn, exercise, vintage Barbie/Glamour Gale/He Man, wedding ing dress, TV  
**BROWNSTOWN: 28730 Allen Rd.** Sept. 21st-23rd. 8-5. Tools, power tools, all kinds of tools, work cabinets, commercial water pump & lots of misc.  
**BROWNSTOWN:** 31323 Lavander, Sept 24; 9-1p. All Vintage: pinball, coke machine, toys, trade stimulators, more.  
**BROWNSTOWN:** Ashley Oaks community sale West Rd. & Telegraph, Sept 23-24, 8-4pm - Something for every one!

**BROWNSTOWN:** Estate Sale 23880. McCort., Telegraph/West behind Kroger, Sept. 22-23, 9-3pm Furn., Appliances, Accessories  
**Brownstown Twp 20832 Bu<sup>2</sup>** senbank Ln. Moving Sale! Sept. 24-25 10am-7 Everything goes!  
**DEARBORN:** 21710 Morley, Sept 23-25; 9-5; Sat-Sun 9-3p. BIG FALL SALE  
**DEARBORN:** 22300 Oxford, Sept 22-24; 9-5p. Furn, brand name clothes, and more.  
**DEARBORN:** 3 family sale 21510 Nowlin St. Sept 24-25, 9-5pm, clothes, household stuff, leftover construction material, old tools, and toys  
**DEARBORN Estate Sale 3004** Roosevelt, Sept 24, 9-5pm, Furn., household, and more  
**DEARBORN HEIGHTS:** Annual Brookside Sub Sales 60+ homes; 6 streets. Sat Sept 24, Sun Sept 25; 9am-2. Van-Born/Pardee, 1 mi. E of Telegraph. Something for everyone  
**DEARBORN HGHTS:** Lrg multi family sale Front Parking lot of Christus Victor Lutheran Church 26535 Ford Rd. 1blk W. of Gully Sept. 24 10-2pm  
**DEARBORN HTS- 6231 College,** Sept. 22-25; 10-4p. Holiday, custom furn., kitchen, new womens clothes, 10-3X, more.

**Garage/Rummage Sales 2160**  
**DEARBORN HTS.** 9/23 9-3p & 9/24 9-1p Rummage Bake & Craft Sale Warren Valley  
**United Methodist Church,** corner of 8455 Kinloch & Haas, 4 blocks W. of Beach Daly, N. of Ford Rd. 313-689-7831  
**Dearborn:** Huge Rummage Sale at Dearborn Sacred Heart School Gym. Fri. Sept 23, 6p-8p & Sat. Sept 24, 8a-3p. Admission is a \$1 donation  
**DEARBORN- Variety Sale** Lawrence & N. Lafayette; Sept 22-24; 9-5p.  
**DEXTER- 3025 N. Zeeb;** Sept 23-24; 9-5p. Stackable Washer/Dryer, stove, antiques, more  
**DEXTER, Sept. 22-24 (Thurs-Sat),** 9a-4p, residential & commercial electric supplies and lighting, salon & fitness equip., furn., household items, family clothing, 175 Dancer Rd.  
**GIBRALTAR, 14035 Steelflet.** Sept 23-25; 9-5p. Multi Family. Golf, something for everyone.

**GIBRALTAR: 30772 Young Dr.,** Sept. 18-21, 10-6pm. Furn. and misc.  
**GROSSE ILE: 8148 - Island Blvd.** 9/24, 8-5. Kids stuff, household, flooring & more!  
**GROSSE ILE - Big Sale,** a bit of everything, 28575 South Pointe, Thurs-Sun., 9a-5p  
**LINCOLN PARK - 1025 John A. Papalas Dr.,** Sept. 23-25, 9a-6p, household items, misc, pipe threading, tools & furn.  
**LINCOLN PARK: 1733 & 1729** Cleveland off Dix. Sept. 23-25, 10-5. Bargains Galore & More!

**PLYMOUTH: 1811 College,** Sept 23-25; 8-6pm. 45 records, furn, antiques, misc.  
**LINCOLN PARK: 3373 Applewood,** E. of Fort & Pagel. Moving Sale! Sept. 22-24, 9-5. Washer/Dryer & lots of items!  
**LINCOLN PARK- 4030 Long-** lin; Sept 23-25; 9-5p. Bounce has, infant/plus clothes, bikes. Rain date- following weekend.  
**LINCOLN PARK, 574 River-** bank, Sept. 22-23, 9-5pm, NO early birds, antiques, collectibles & much more.  
**LINCOLN PARK 777 Ford** Estate Sale antiques, furn, household, fishing poles. Sat/Sun 9-3  
**LINCOLN PARK, 942 May** Flower, Sept 24, 9-5pm, household & something for all  
**LINCOLN PARK; Estate/yard** sale; Sept 24-25, 9-5pm; 1377 Arlington between Fort Park & Lafayette (Near Fort & Southfield) BRING MONEY!  
**MANCHESTER, 10656 Clinton** Rd. Fri. Sept. 23 & Sat. Sept. 24 from 9am-4pm. Estate Sale  
**MELVINDALE- 19091 Har-** man; Sept 24-25; 9-5p. House full of stuff, everything must go.  
**MILAN, 18 First St.,** Sat Sept. 24, 9-5pm, Christian books, men's clothes, kitchen items.  
**MILAN: 837 Willana St** Sept 23, 3-5, & 24th 8-12, 40 yrs of stuff  
**MILAN: Multi family Sale** 12293 Snell Rd, Sept 29- Oct 1, 9-6, lots Children's Stuff.  
**SALINE: 830 N. Ann Arbor,** Sept. 23-24, 9-3pm. Oak Table, snowblower, truck tool box, camping, LOTS of misc.  
**SALINE, HUGE RUMMAGE SALE** Supports Youth Missions Sat. Sept. 24th, 7:30am to 1pm, \$7/bag First United Methodist Church, Saline, corner of Woodland Rd. & Ann Arbor Saline Rd. Phone 734-429-4730  
**SOUTHGATE: 17201 Orchard** Dr. Sept 21 & 24th, 9-3pm baby items & tastefully simple

**MOVING SALE**  
**BROWNSTOWN- 24546** Brentwood; Sept 24-25; 9-5p. furn, exercise, vintage Barbie/Glamour Gale/He Man, wedding ing dress, TV  
**BROWNSTOWN: 28730 Allen** Rd. Sept. 21st-23rd. 8-5. Tools, power tools, all kinds of tools, work cabinets, commercial water pump & lots of misc.  
**BROWNSTOWN:** 31323 Lavander, Sept 24; 9-1p. All Vintage: pinball, coke machine, toys, trade stimulators, more.  
**BROWNSTOWN:** Ashley Oaks community sale West Rd. & Telegraph, Sept 23-24, 8-4pm - Something for every one!

**Garage/Rummage Sales 2160**  
**SOUTHGATE, 18725 Walnut,** off Reeck, Sept 24-25; 9-3p. HUGE moving sale.  
**Southgate: 4 Family 15686** Richmond. Sept 23-24, 9-5p. Misc. Tools, Plus Size clothes  
**SOUTHGATE - Garage Sale -** Sat. & Sun., Old K-Mart Garage, E. of Dunhams behind Logan's Off Eureka, Tools, furn., landscaping/snow equip., misc.  
**SOUTHGATE, Windermere** Circle, Block Sale, Fri. Sept. 23 & Sat. Sept. 24, 9a-4p  
**TAYLOR- 23412 Baker,** Sept 24-25; 10-6p. Queen sleigh bed, roll top computer desk, washer/dryer, much more.  
**TAYLOR: 3 Family Estate** Sale, Huron St. off Superior, Sept 23-25, 10-5p. tools, furn., household, dirt bike, camper, and much more  
**TAYLOR: 6433 Weddel,** Sept. 21st & 22nd 10-4pm, some antiques & much more misc.  
**TAYLOR: 7630 Merrick,** Sept 22-24, 9-5p. Avon Collectibles, Kitchen and household items  
**TAYLOR- 7946 Trafalgar;** Sept 23-27; 10-6p. TOOLS / Lawn and more !!  
**TAYLOR - Estate Sale - 8304** Jackson, Sept. 23 & 24, 10-4. Appliances, furniture, decorations, building supplies, Early Model car parts, collectibles (Barbie & Sports).  
**GEORGETOWN PLACE** Complex Wide Yard Sale. Telegraph South of Goddard Sept. 23rd-Sept. 25th, from 9-5  
**TAYLOR** St. Pauls Church 24158 Goddard Rd. (Just W. of Telegraph) Sept 29th, 9-5 pm; Sept. 30th, 9-4 pm; Oct. 1st, 9-11am. Furniture, TOOLS, household items, VERY GOOD clothing & misc. items.

**TRENTON - 2459** Churchhill; Sept 24; 9-3p. Twin blankets; bedsprad, throw pillows, videos, yearly decor, lot more!  
**TRENTON: 3925 Grange Rd.** Sept 23-24, 8am; tools lg & sm household items  
**TRENTON: Extraordinary** Estate & 4 family sale 2895 S. Trenton Sept 24 9-5 & Sept 25 12-3pm. Everything priced to sell including. Fishing boat, curio, Jack Daniels collectibles, bikes, tools, electronics, snow blower and much more  
**TRENTON - Faith United** Methodist Church Fall Rummage Sale! Thur. Sept 22nd., 10-4pm. Friday Sept 23rd., 10-noon. Fri. \$3 bag day! 2630 CHARLTON 734-671-5211

**WOODHAVEN: 19180** Lancaster Dr., Sat-Sun, 9-3pm. Girls clothes, toys, fish-hunt tools  
**WOODHAVEN: 2 family** sale 22487 Huntington Ct., Sept 22-25, 9-4pm, something for all  
**WOODHAVEN: 2 family** sale, 25323 Castlewood, Sept 23-24, 9-4pm  
**WOODHAVEN: Estate Sale** 22021 Village Ct. off Van Horn Sept 29-30, 9-4pm Many Louis LaMour Westerns  
**WOODHAVEN: Multi family** sale 22018 Oakwood Sept 23, 9-5pm tons of items & lots of home decor, name your reasonable price on everything!  
**WYANDOTTE 1 day only 9/24** 9a-3p. Lots of Great Stuff! Designer clothes. 464 Forest St.  
**WYANDOTTE- 2382 21st St;** Sept 24, 9-4p. Brand name kids clothes, toys, furn., household.

**Auctions/Estate Sales 2040**  
**DEFAULT OF PAYMENT AUCTION**  
 Being held on October 1st at 10am at Milan Sto-n-go Self Storage 201 Squire Drive, Milan, MI. Household items, Personal & Miscellaneous Items.  
 Gary Atkins #30  
 Gary Barnard #163/205  
 Fernando Carthage #36/RV04  
 Cynthia Demour #137  
 Doug Naida #58  
 Michael Nail #201

**REAL ESTATE AUCTION ON BEAUTIFUL PLEASANT LAKE**  
 52' On Pleasant Lake Rd. x 40.1 On The Lake. Older 3 Bedroom Cottage with Stone Fireplace. 201 Acre Lake  
**11181 Pleasant Lake Rd. • Manchester, MI**  
**Wednesday, September 28th @ 6:00PM**  
 Complete details w/ pics @ [www.braunandhelmer.com](http://www.braunandhelmer.com)  
**Braun & Helmer Auction Service, Inc.**  
**Jerry Helmer • 734-368-1734**

**AUCTION**  
**ESTATE OF ROBERT & MARY RUTH BROWN**  
 1972 Buick LeSabre Custom Hard Top with 350 Engine & 53,740 Original Miles - Nice!  
 • 1998 Pontiac Montana w/ Wheel Chair Lift - 60,757 Miles  
 • Aluminum Fishing Boat on Trailer • Tools • Shop Equipment • Fishing Tackle & Related • Ammo • Household • Furniture • Books • Appliances • Scrap • 4 Older Linens • Boat, Motors • More!  
**48490 Judd Rd. • Belleville, MI**  
**Thursday, September 29th @ 10:30AM**  
 Complete details w/ pics @ [www.braunandhelmer.com](http://www.braunandhelmer.com)  
**Braun & Helmer Auction Service, Inc.**  
**David Helmer • 734-368-1733**

**Jewelry/Apparel 2170**  
**WOMAN'S SIZE 8, 14** carat gold, diamond cocktail ring, \$1200. 734-236-4382  
**Miscellaneous for Sale 2190**  
**4 CUSTOM** made boat stands, \$200 for all 4 313-383-1488  
**A TACKLE BOX.....** Wanted...also want fishing rods, reels, also want deer rifle for hunting; or "old west" style firearm to hang on wall. (734) 658-7679  
**FIREARM WANTED** For target or hunting. Older .22 rifle, shotgun, or deer rifle. Also buying misc. target & hunting ammo. (734) 658-7679 (SAVE THIS AD)  
**RESTAURANT** and bar tables, sinks, mobile home A/C & furnace, old school doors, make offer, 313-388-9251

**Miscellaneous Wanted 2200**  
**"CASH PAID** for Diabetic Test Strips. All types. Will pay up to \$10 per box per 100. Local, Jim; 1-313-459-0213  
**WANTED DIABETIC** test strips-cash paid up to \$20 per 100 strips 734-328-2614 [www.diabeticteststripswanted.com](http://www.diabeticteststripswanted.com)

**Musical Instruments 2210**  
**BAND INSTRUMENT** repair by Red barn music repair. Repairing all band instruments call for service 734-476-8498  
**CLASSIFIED Does it All!**  
**SCABS FOR GUITARS & All** musical instruments wanted, any condition. Will pick up \* 313-424-9212

**Sporting Goods 2240**  
**GUN & MILITARY** Collectibles Show, Sept 23rd 2-7, 24th 10-5, 25th 10-3. Buy, sell & trade. Taylor Town Trade Center 22525 Ecorse Rd. www.taylortowninfo.com Admission \$5 Tables \$25 ea. or 3 for \$50 Dean 313-299-9533

**Animals 3000**  

**WARNING: ADS FOR FREE PETS**  
 A beloved pet deserves a loving, caring home. The ad for your free pet may draw response from individuals who wish sell your animal for the purpose or research or breeding. Please be sure to screen respondents carefully when giving an animal away. Your pet will thank you!

**Pets 3020**  
**ADORABLE** kittens, blue points and Siamese. \$50 and up. Playful and lovable! 313-633-5528

**Auctions/Estate Sales 2040**

**www.Heritage.com**

**hm** Heritage **Media**

**REAL ESTATE**

**Selling or Seeking a Home?**  
 Just Click On Heritage Media Classifieds!  
**1-877-888-3202**  
 Fax: 1-877-21-FAXUS

**REAL ESTATE AUCTION ON BEAUTIFUL PLEASANT LAKE**  
 52' On Pleasant Lake Rd. x 40.1 On The Lake. Older 3 Bedroom Cottage with Stone Fireplace. 201 Acre Lake  
**11181 Pleasant Lake Rd. • Manchester, MI**  
**Wednesday, September 28th @ 6:00PM**  
 Complete details w/ pics @ [www.braunandhelmer.com](http://www.braunandhelmer.com)  
**Braun & Helmer Auction Service, Inc.**  
**Jerry Helmer • 734-368-1734**

**AUCTION**  
**ESTATE OF ROBERT & MARY RUTH BROWN**  
 1972 Buick LeSabre Custom Hard Top with 350 Engine & 53,740 Original Miles - Nice!  
 • 1998 Pontiac Montana w/ Wheel Chair Lift - 60,757 Miles  
 • Aluminum Fishing Boat on Trailer • Tools • Shop Equipment • Fishing Tackle & Related • Ammo • Household • Furniture • Books • Appliances • Scrap • 4 Older Linens • Boat, Motors • More!  
**48490 Judd Rd. • Belleville, MI**  
**Thursday, September 29th @ 10:30AM**  
 Complete details w/ pics @ [www.braunandhelmer.com](http://www.braunandhelmer.com)  
**Braun & Helmer Auction Service, Inc.**  
**David Helmer • 734-368-1733**



# REAL ESTATE

OPEN HOUSE

**Pets 3020**  
**ADORABLE KITTENS**, fixed, shots, \$45. 734-826-7525

**Call Today**  
 To place your Classified Ad tomorrow.

**CHIHUAHUA PUPPIES**, AKC certified, 2 females & 2 Males. 734-281-1419

**CHECK OUT**  
 These Listings For the Best Deals Or  
 To Advertise Your Automobile  
 Call Classified Today!

**German Shepherd AKC**, guarantee, \$800+. 810-631-6185  
[www.blackforestkennels.com](http://www.blackforestkennels.com)

**HAVANESE Puppies**, adorable, quality, Hypo-Aller. 313-999-8447

**CURIOUS ABOUT A CAREER IN REAL ESTATE?**  
 Drop in for a casual chat

**OPEN HOUSE**  
 Wednesday, Sept. 28th  
 5:00-7:00 pm

• 2452 E. Stadium Blvd, Ann Arbor - Frank McVeigh, Sales Mgr  
 OR  
 • 1020 E. Mich. Ave, Saline - Rick Mangan, Sales Mgr

Real Estate might be the perfect choice for you! Visit [www.ReinhartCareers.com](http://www.ReinhartCareers.com) for more details.

**Reinhart**  
 Charles Reinhart Company Realtors

**Autos for Sale 6020**

**Pets 3020**  
**LOW COST**  
 Vaccine Wellness Clinic  
 Belleville Pet Resort  
 Wed. 9/21: 5pm-8pm  
 Monroe Tractor Supply  
 Sat. 9/24: 10am-2pm  
 Sun. 10/9: 11am-3pm  
 Dundee Tractor Supply  
 Sun. 9/25: 11am-3pm  
 Rockwood Love My Pets  
 Wed. 10/5: 10am-1pm  
 Mon. 9/26: 5:30pm-8pm  
 Saline Tractor Supply  
 Sun. 10/2: 10am-12pm  
 Whitmore Lake Tractor Supply  
 Fri. 9/23: 10am-1pm  
 Sat. 10/8: 10am-1pm  
 Ann Arbor Tractor Supply  
 Wed. 9/28: 3pm-7pm  
 Pet City Pets - Ypsi  
 Mon. 10/3: 5pm-7pm  
 3 year rabies \$16. Heart worm tests. \$19. Skin, ear and eye exams available  
 313-686-5701

**MOTOR CITY BIRD EXPO**  
 Oct. 1st, 10-4pm.  
 \$3 admission. Madison Place  
 876 Horace Brown Dr.  
 Madison Hts. 48071  
 248-460-3251 810-300-1116

**Invest in Your Success**  
 Call Today!

**OLDIE ENGLISH** Bull-dogge/American Pit, declaws, tail docked, 1st shots, 734-778-5999

**CULVER ESTATES**  
 Limited Availability  
 Check us out on the web  
[mtdapartments.com](http://mtdapartments.com)  
 140 Louf Dr  
 Milan, MI  
 1-888-903-4375  
 We Pay Your Heat, Water, Hot Water, Sewer, and Trash.

**Autos for Sale 6020**



**PUBLISHER'S NOTE:**  
 All real estate advertising in this newspaper is subject to the Federal Fair Housing Act of 1968 which makes it illegal to advertise "any preference, limitation, or discrimination based on race, color, religion, sex or national origin, or an intention to make any such preference, limitation or discrimination". This newspaper will not knowingly accept any advertising for real estate which is in violation of the law. Our readers are informed that all dwellings advertised in this newspaper are available on equal opportunity basis.

**★ MANCHESTER ★**  
 EFFICIENCY APARTMENT  
 For Rent in Town  
 734-428-9202

**LAKWOOD APARTMENTS**  
 Now Accepting Applications for our Spacious 1-2 Bedroom Apartments  
 Barrier Free Waiting List Available  
**RENT BASED ON INCOME**  
 starting at \$495 / \$625  
 Including: Heat, Water, Garbage  
 For info call  
**517-851-7093**  
 Hearing impaired call  
**1-800-649-3777**  
 Equal Housing Opportunity

**Manchester Village Apt. 2**  
 bdrm., washer/dryer, main floor no pets. \$580. 734-476-1038

**MILAN: 1 Bedroom, Includes, appl., A/C, Heat, Laundry \$500**  
**STORL APTS.**  
 41 W Main- 734-439-4050

**MILAN - COUNTRY SETTING**  
 - 1 bdrm. Heat/ Stove/ Fridge, Between Saline/ Milan. \$450/ mo. 734-439-8368

**SALINE**  
 1 & 2 Bedroom  
 734-426-4022  
 734-944-3025

**SALINE THORNCREST ESTATE APTS**  
 Now accepting applications for one and two bdrm. spacious apartments. Call for our Specials  
 734-429-4459

**IT'S A SURE SALE**  
 in the Classified

**Saline FREE STANDING**  
 Ranch Condo, 3 bedroom, 3 bath, 2 car attached garage, kids walk to elementary/middle schools. Available 10/1/2011 \$1550/mo. 734-277-1724

**GREGORY: 2 bd 1ba, 1200sq ft, 1.5 story, 25 miles Brighton/ Ann Arbor / Jackson / Lansing. Washer/Dryer inc. \$850 mo avail. 10/15 734-891-1785**

**TAYLOR: 3 bdrm, attached garage, fin. bsmt \$1100 mo + plus \$1000 sec. 313-918-7168**

**TAYLOR - ROOMMATE** wanted, lady, non-drinker. 3 bed, 1 bath, kitchen priv., laundry access. Rent neg., call: 313-292-4044

**GREAT BIG ADS**  
 get  
**GREAT BIG RESULTS!**  
 Ask a Classified Specialist about different point sizes for your advertising.  
 8 point  
 10 point  
 12 point  
 14 point  
 18 point  
 20 point

**PETERSBURG** mobile home 2 bdrm 2 ba, Cathedral ceilings appliances, Central air, shed, \$700mo (inc. water & garbage) + dep. + Utilities  
**ALSO** mobile home 1bdrm, 1ba, Cathedral Ceiling, appliances, shed, \$550 mo + Dep + utilities  
 734-777-4240



**TECUMSEH** - Dble lot; view of Red Mill Pond, remod., 1bdrm, jacuzzi \$99,900. 517-423-8200

Give your ad some ATTITUDE with one of our eye catchers! Whatever your advertising needs are, we can help get your ad noticed! Call The Classified Department today for more information  
 Where the Deals Are

**FOR SALE**

**Own a Home For Less Than Renting!**

**1,000 sq. ft. home for \$700 a month - house payment and site rent included\***

Buy a Franklin Home at Belleville Manor  
 Up to \$1,200 in incentives for your family.  
 No Security Deposit!

\$100 off first 6 months site rent!

**Belleville Manor**  
 8701 Belleville Road  
 Belleville, MI 48111  
 734-697-5801  
 or  
 734-699-7700

[www.franklinhomesales.com/bm](http://www.franklinhomesales.com/bm)  
 \*See Franklin Homes for additional details

**Prime Retail Real Estate**  
**Tecumseh, Michigan**  
**ONLINE AUCTION Sep 28th**  
 Going to the high bidder regardless of price!  
 For additional information go to:  
[TheRealEstateClearinghouse.com](http://TheRealEstateClearinghouse.com)  
 800-499-9378  
 Or call Irving C. French - 517-262-3822  
 Michigan License #6504262521

**Transportation 6000**



**Autos for Sale 6020**

**RUSTED AFAR?**  
 If you have your old car, Auto body repair painting and new Reasonable price.  
 Hank 313 291-3075

**Chevrolet 6014**  
**CHEVY: 2009 Impala LT.** Dark grey, in good shape, everything works, 40,200 mi, \$13,200 please call between 3:30pm-8pm 734-324-8885 Julie

**CHEVY S-10 2000** Pick Up Red Regular Cab., auto., 4x4, new tires, ball joints, tune up, alternator, 4.3-V6, remote, 113k mi, \$4800. 734-789-1512

**Dodge 6016**  
**CADILLAC CTS 2003.** 25K, champagne color, loaded. \$13,000. 734-284-4094

Where the Deals Are

**Jeep 6021**  
**JEEP CHEROKEE Sport 2000**  
 Low Miles, Silver, Good Cond.  
 Priced to Sell 734-552-4274

**Mercury 6024**

**2001 MERCURY Sable LS, 100K**  
 plenty of new parts, Michelin tires.  
 \$4100/best. 734-558-6556

**Pontiac 6026**  
**PONTIAC G6, 2009:** 3.5 liter, V6, brand new, 700 miles, fully loaded, remote start, OnStar, w/bluetooth, pearl black. \$20,000/OBO, 313-382-3812

**Autos Wanted 6030**  
**AACHEN AUTO.COM**  
 RECEIVE CASH & TAX DEDUCTION  
 For running, wrecked, & junk cars, snowmobiles, motorcycles & ATV's.  
 Call for info.  
**FREE towing 24/7.**  
 888-484-0508

**Motorcycles/ATV 6070**  
**CASH PAID** for all old MOTORCYCLES.  
 313-277-0027 or 734-397-0307

**HARLEY DAVIDSON** Custom Sportster 2009 1200cc. \$5600. 734-753-4725

**HONDA 2006 VT750** 6824mi, \$4500 & VT1100 6213mi, \$5500 both black, Loaded, 2003 Hallmark trailer blk low-rider w/ramp \$2800 or will sell all for \$12000 734-281-6742

**PICKUP CAMPER, 6 ft bed, 2005, fully equipped.** Excellent condition \$5,500 313-730-0934

**ROCKWOOD PREMIERE 2516G 2007**, pop up, 12' box, slide out dinette, king and queen bunks, couch, stove, fridge, furnace, toilet and shower, exc. cond., no smokers. \$7950/best. 734-277-1442

**Southern Winn Mobile Home 1987**, full equip, everything works, \$8500, 1978 Vette LE \$7500 313-928-0145

**Sport Utility 6120**  
**FORD EDDIE** Bauer, 1995, extended cab V8, 5.0, auto, 97K miles. \$4000. 734-250-0676

**Trucks 6130**  
**DODGE DIESEL 2500, 2005 2whl drive heavy duty** Big Horn Edt. Silver, removable cap, towing pkg, 5th wheel hitch 36,991 ml, \$25,000 734-281-6742

**FORD DUMP Truck 1986** single axle, red, \$2900/best. Call Al 313-381-1179

**FORD Ranger 2003 XLT** super, cab, 48k miles, 5 spd manual, \$7400. 734-558-0967

**FORD RANGER XLT, 2007, 41K org. miles, 6 cylinder, exc. cond., \$10,000.** 313-925-9637

**Vans/Minis 6140**  
**CHEVY ASTRO 2000, 4.3L.** 135k mi, Orig. owner \$2600 obo 734-716-7472

**OLDS SILHOUETTE 2004** leather, Florida car, 56k miles, nice, \$8500/best. 734-362-8386

Call today to place your classified ad.

**King Crossword**  
 Answers  
 Solution time: 25 mins.

|   |   |   |   |   |   |   |   |   |   |   |
|---|---|---|---|---|---|---|---|---|---|---|
| M | O | S | T | D | E | B | A | D | A | M |
| I | D | E | A | I | R | E | S | I | L | O |
| N | O | R | M | S | A | L | T | S | A | R |
| D | R | E | A | M | T | T | S | E | T | S |
|   | L | E | I | E | R | R |   |   |   |   |
| J | A | D | E | N | U | D | E | N | E | S |
| A | L | I | C | S | I | S | O | O |   |   |
| R | E | S | P | I | T | E | S | U | S | P |
|   | T | E | D |   | T | I | N |   |   |   |
| A | N | A | L | O | G | A | F | F | E | C |
| L | E | S | T | A | N | O | P | A | H |   |
| D | A | T | E | L | A | C | L | E | G | O |
| A | P | E | D | A | G | E | D | E | E | R |

**CLASSIFIED**  
 is where the Action is.

**Professional Services Directory**  
 PLACE YOUR AD TODAY!  
 1-877-888-3202

**Cleaning/Janitorial Services 7103**  
**EXPERT CLEANING**  
 Flexible & Great rate  
 call LaVone 734-637-6516

**Education/Training 7180**  
**EXP. Saline Piano teacher** has openings for students ages 6 - adult. Betty - 734-429-6913.

**GOING ONCE**  
 Going Twice  
 Sold through  
 Classified  
 Call to place your ad TODAY!

**Heating & Cooling 7280**  
**OSWENTSKI HEATING & COOLING**  
 Furnace Clean-up & Check \$65  
 New Furnaces starting at \$1200  
 Service 7 days a week.  
 Licensed HVAC 734-891-9233

**Lawn Care/Landscaping 7300**  
  
**NEW LAWN** installation/ Lawn renovation, Reto tilling, grading, level, Fertilizer, seed, top soil. Tom's Green Thumb 734-439-7018

**Siding/Gutters 7403**  
**SPECTRUM GUTTERS**  
 Siding & Trim  
 Licensed & Insured.  
 Call Mitch 734-771-6210

**Towing 7440**  
**BROTHERS TOWING** up to \$800 for junk cars cash on the spot. 313-304-7644  
**CLASSIFIED** Does it All!

**Tree Service 7450**  
**E & J TREE SERVICE**  
 We will meet or beat any other written est. 313-205-6236

**Lawn Care/Landscaping 7300**  
  
**AARON'S LAWN CARE & LANDSCAPING**  
[www.aaronslawncare.com](http://www.aaronslawncare.com)  
 734.528.1516  
 Browse the Classifieds ON LINE.

**PAST ITS PEAK OR shabby chic?**  
**SELL IT IN THE** **Media**  
**Heritage**  
**CLASSIFIEDS**  
[www.Heritage.com](http://www.Heritage.com)  
 1-877-888-3202 • fax: 1-877-21-FAXUS





SERVING WESTERN WAYNE COUNTY FOR OVER 50 YEARS



# THE BEST TIME TO DRIVE THE BEST SELLING VEHICLES IN AMERICA!



Open Saturday, September 24th 9 a.m.-2 p.m.!!

## Only 15 Minutes From Belleville/ Ypsilanti!

### 2011 F150 SUPERCAB XLT 4X4

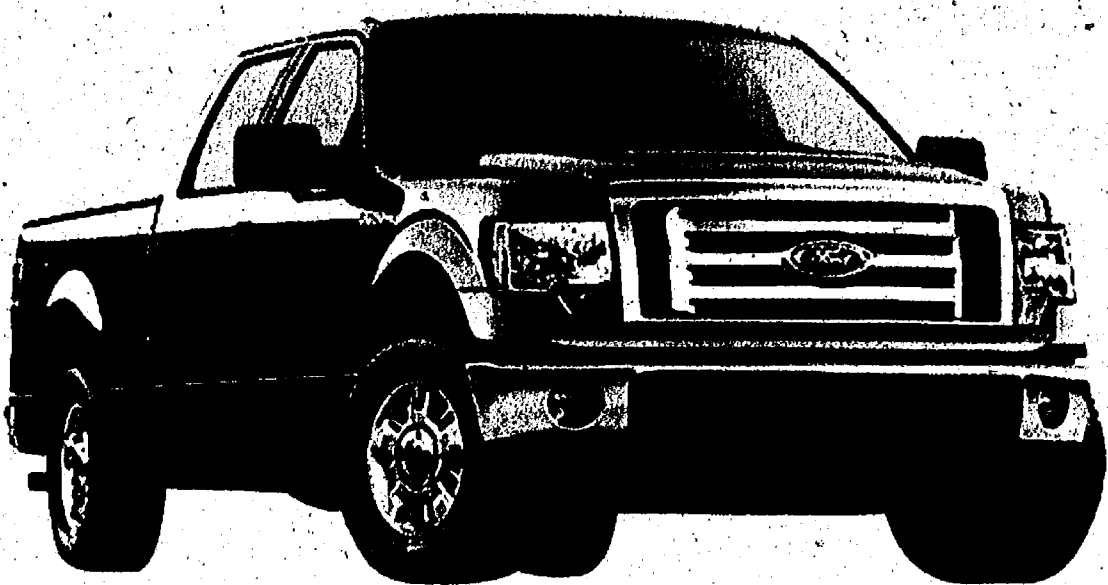

# \$159 per mo.

with \$3,089 due @ signing for 24 months  
A/Z Plan 24 mo Lease @ 10,500 miles per year. All Security deposits waived. Program ends 9/30/11

### 2012 ESCAPE XLT

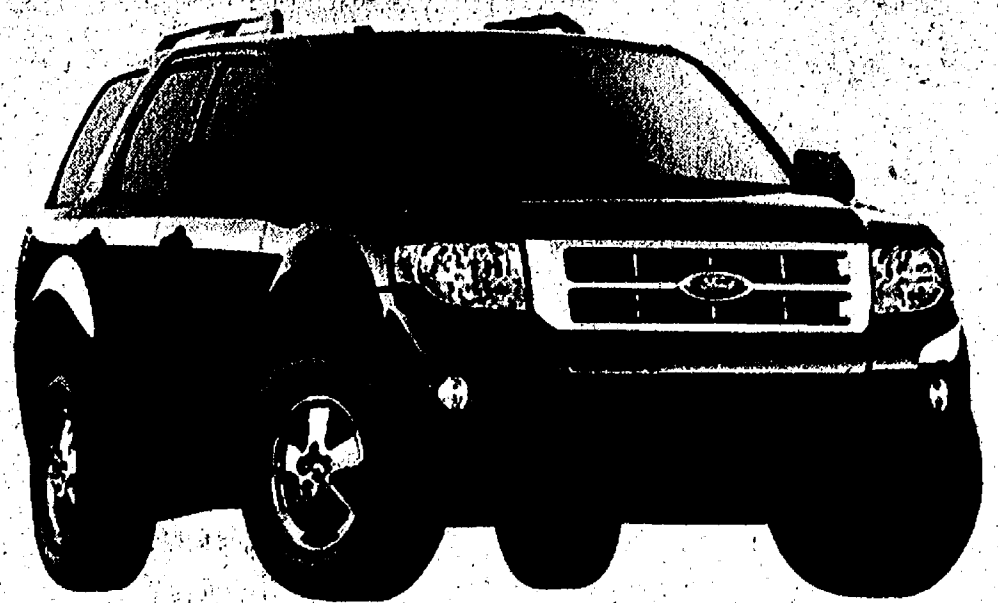

# \$179 per mo.

with \$2,310 due @ signing for 24 months  
A/Z Plan 24 mo Lease @ 10,500 miles per year. All Security deposits waived. Program ends 9/30/11

### 2012 Ford Fusion SEL

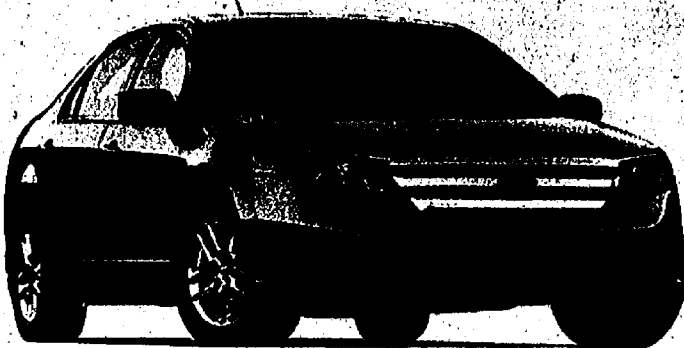

Only **\$179** per mo.

with \$1,994 due @ signing for 24 months  
A/Z Plan 24 mo Lease @ 10,500 miles per year. All Security deposits waived. Program ends 9/30/11

### 2011 Ford Edge SE FWD



Only **\$239** per mo.

with \$3,036 due @ signing for 24 months  
A/Z Plan 24 mo Lease @ 10,500 miles per year. All Security deposits waived. Program ends 9/30/11

### 2012 Ford Taurus SEL

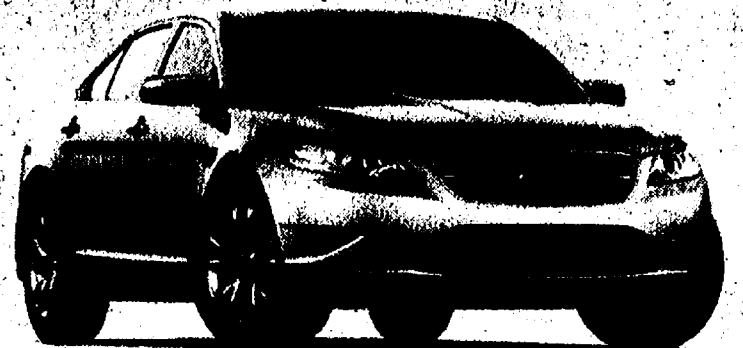

Only **\$239** per mo.

with \$2,542 due @ signing for 24 months  
A/Z Plan 24 mo Lease @ 10,500 miles per year. All Security deposits waived. Program ends 9/30/11

## Pre-Owned Inventory SELL-OFF!

Payments as Low as **\$99\*** per mo.

**125** CARS TRUCKS & SUV'S Ready For Immediate Delivery

**\$2000** Minimum on Your TRADE-IN

Financing as Low as **2.9%\***

OUR GOAL is Getting You into a great RIDE!

CHECK OUR INVENTORY AT **DEMMEER.COM**



\$1500 Minimum trade in

37300 MICHIGAN AVENUE AT NEWBURGH • WAYNE • JUST EAST

# JACK DEMMEER FORD

**Sales Hours:**  
Mon & Thurs 8am-9pm Tues  
• Wed • Fri 8am-6pm

**Service Hours:**  
Monday - Friday  
7am-6pm

www.jdemmer.com  
**(800) 818-5997**

Only 15 Minutes From Belleville/ Ypsilanti!

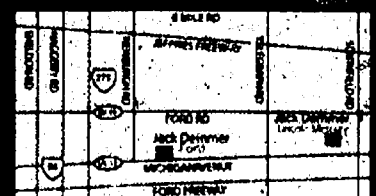

All are 24 mo A/Z Plan leases @ 10,500 miles per year. All Security deposits waived. Program ends 9/30/11





A supplement of Heritage Newspapers | Western Region | [www.heritage.com](http://www.heritage.com)

# Social Security

A GUIDE FOR ALL GENERATIONS

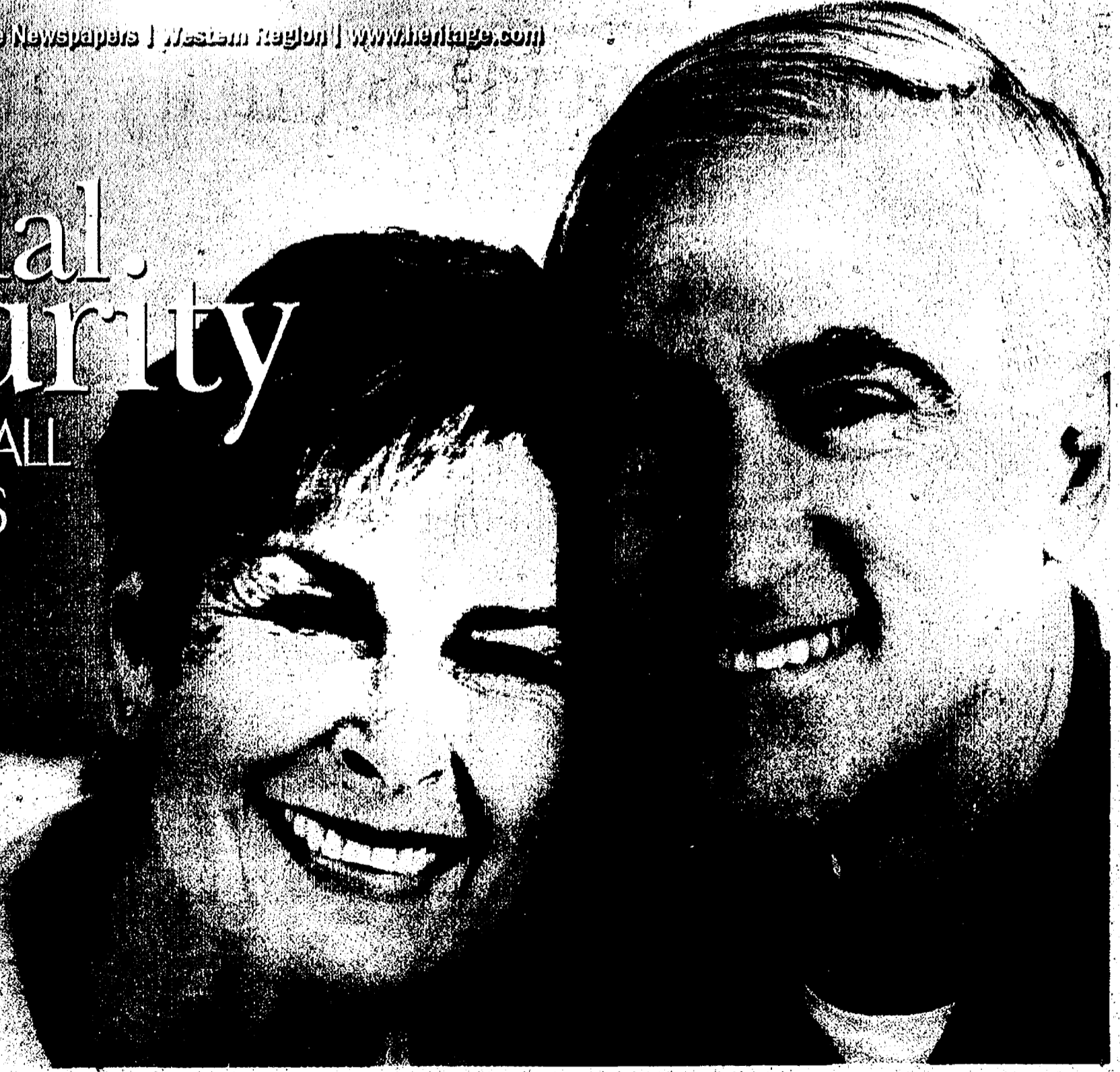

*Trusted Loving Care*  
ACCOMPANYING  
YOU TO A FULLER LIFE  
*In-Home Care*

*We provide  
Companion,  
Personal and  
Alzheimer's Care...  
in a caring  
friendly way!*

**734-302-1234** [www.trustedlovingcare.com](http://www.trustedlovingcare.com)



# Common social security questions

## Disability and medicare are topics discussed

By Mike Laird  
Guest Writer

I applied for a Social Security card for my baby at the hospital, but the card came back with the wrong name. What do I do?

Go to your local Social Security office or card center. We need to see original documents proving your child's U.S. citizenship, age and identity.

If you corrected the child's birth certificate, we will want to see that. We also will need to see a document proving your identity.

All documents must be either originals or copies certified by the issuing agency. We cannot accept photocopies or notarized copies of documents.

To learn what documents we will accept, go to [www.socialsecurity.gov](http://www.socialsecurity.gov).

There, you also can find Social Security Numbers For Children (Publication No. 05-10023) at [www.socialsecurity.gov/](http://www.socialsecurity.gov/)

[pubs/10023.html](http://pubs/10023.html).

In addition to using our website, you can request a copy of that publication by calling 1-800-772-1213. We can answer specific questions from 7 a.m. to 7 p.m. Monday through Friday.

We can provide information by automated phone service 24 hours a day. If you are deaf or hard of hearing, you may call our TTY number, 1-800-325-0778.

What are some of the documents Social Security will accept as proof of identity for a child?

We can accept only certain documents as proof of your child's identity. An acceptable document must be current (not expired) and show your child's name, identifying information, and preferably a recent photograph.

We generally can accept a non-photo identity document if it has enough information to identify the child (such as the child's name and age, date of birth or parents' names).

We prefer to see the child's U.S. passport. If that document is not available, we may accept the child's:

- Adoption decree;
- Doctor, clinic or hospital record;
- Religious record (e.g., baptismal record);
- Daycare center or school record; or
- School identification card. (Your child may need to be present if a picture-ID, such as a student ID, is presented as proof of identity.)

All documents must be either originals or copies certified by the issuing agency. We cannot accept photocopies or notarized copies of documents.

## RETIREMENT

What is the earliest age that I can apply for my Social Security retirement benefits?

If you want benefits to begin at age 62 — the earliest age you can receive reduced retirement benefits, you must be at least 61 years and 9 months old to apply.

Keep in mind your benefits will be reduced, so evaluate your options carefully before you decide when to retire.

Even if you are not ready to retire, you should still sign up for Medicare

three months before your 65th birthday.

You can do both online at [www.socialsecurity.gov/applyonline](http://www.socialsecurity.gov/applyonline).

Can I delay my retirement benefits and receive benefits as a spouse only? How does that affect me?

It depends on your age. If you are full retirement age or older when you first apply, and your spouse is receiving Social Security benefits, you can choose to file and receive benefits on just your spouse's Social Security record.

This way, you could delay filing for benefits on your own record in order to receive delayed retirement credits.

By filing only for benefits as a spouse, you may receive a higher retirement benefit on your own record later based on the effect of delayed retirement credits.

You can earn delayed retirement credits up to age 70 as long as you do not collect your own benefits.

Since the rules vary depending on the situation, you should talk to a Social Security representative about the options available to you.

To learn more, visit [www.socialsecurity.gov](http://www.socialsecurity.gov) or call us at 1-800-772-1213.

## SUPPLEMENTAL SECURITY INCOME

What is Supplemental Security Income?

The SSI program provides monthly payments to people with limited income and financial resources who are age 65 or older, blind or disabled.

In 2010, the maximum federal SSI payment is \$674 a month for an individual and \$1,011 a month for an eligible couple. This amount may be reduced if you have other income.

Many states supplement SSI payments. Go to [www.socialsecurity.gov](http://www.socialsecurity.gov) to view electronic leaflets about these state supplements.

To get SSI, your financial resources (savings and assets you own) cannot exceed \$2,000 (\$3,000 if married). If you are married and only one person is eligible, a portion of your spouse's income may be counted.

You can be eligible for SSI even if you have never worked in employment covered under Social Security.

Generally, to be eligible for SSI, an individual also must be a resident of the United States and must be a U.S. citizen or a noncitizen lawfully admitted for permanent residence.

In addition, some noncitizens granted a special immigration status by the Department of Homeland Security also may be eligible.

For more information, you may want to read SSI (Publication No. 05-11000). You also may want to read our introductory material in the booklet, Understanding SSI. Both are available at [www.socialsecurity.gov](http://www.socialsecurity.gov).

Are Supplemental Security Income benefits subject to federal income tax?

No. SSI payments are not subject to federal taxes. However, if you also receive Social Security benefits, those benefits may be subject to income taxes.

## DISABILITY

Do disabled children qualify for benefits?

Yes. There are two Social Security disability pro-

PLEASE SEE QUESTIONS/PAGE 3



## Exceptional services, innovative solutions in your home for life

A LifeChoices™ membership provides a range of services and support designed to keep you independent and in your home for life. Enjoy the security of knowing that you can experience an array of services and solutions from the comfort of your own home.

Call now to learn more about member benefits and how your lifestyle coach can coordinate personalized services, solutions and support just for you—and all for an affordable cost.

EVANGELICAL  
HOMES OF  
MICHIGAN  
Exceptional Services. Innovative Solutions.

734-295-9292

[www.ehmchoices.org/lifechoices](http://www.ehmchoices.org/lifechoices)



## QUESTIONS

FROM PAGE TWO

grams that include disabled children.

Under the Supplemental Security Income (SSI) program, a child from birth to age 18 may receive monthly payments based on disability or blindness if:

- He or she has an impairment or combination of impairments that meet the definition of disability for children; and

- The income and resources of the parents and the child are within the allowed limits.

Under the Social Security Disability Insurance program, an adult child (a person age 18 or older) may receive monthly benefits based on disability or blindness if:

- He or she has an impairment or combination of impairments that meet the definition of disability for adults;

- The disability began before age 22; and

- The adult child's parent worked long enough to be insured under Social Security and is receiving retirement or disability benefits or is deceased.

Under both of these programs, the child must not be doing any "substantial" work and must have a medical condition that has

lasted or is expected either to last for at least 12 months or to result in death.

You will find helpful links to the online forms and the steps you need to take to apply for childhood disability benefits at [www.socialsecurity.gov/applyfordisability](http://www.socialsecurity.gov/applyfordisability).

At this time, you cannot complete an application for SSI childhood disability online, but you can complete the Child Disability Report Form online.

You also can view the fact sheet and checklist in the Child Disability Starter Kit to see what information you will need and the kinds of questions we will ask when you have your disability interview in your local Social Security office or over the phone.

The Disability Report asks for information about the child's conditions or impairments.

Call 1-800-772-1213 or visit your local Social Security office right away so that you do not lose potential benefits, even if you complete the Disability Report Form online.

**Does Social Security provide special services or information for people who are blind or visually impaired?**

Yes. Social Security offers a number of services and products specifically designed for people who are blind or visually impaired.

**Special Notice Option:** If you are blind or visually impaired, you can choose to receive notices and other information from Social Security in ways that may be more convenient for you.

To find out more about this service, go to our page, *If You Are Blind Or Visually Impaired — Your Choices For Receiving Information from Social Security*, at [www.socialsecurity.gov/notices](http://www.socialsecurity.gov/notices).

In addition, if you have a question about a Social Security notice you receive, you may call our toll-free number, 1-800-772-1213, from 7 a.m. to 7 p.m. Monday through Friday, or call or visit your local Social Security office and ask us to read it to you.

**Public Information Materials:** Many of our publications, such as brochures and fact sheets, are available in Braille, audio-cassette tapes, compact disks or in enlarged print.

Our publication, *If You Are Blind Or Have Low Vision—How We Can Help*, and other publications in alternative formats can be obtained by calling, toll-free, 1-800-772-1213 from 7 a.m. to 7 p.m. Monday through Friday.

If you are deaf or hard of hearing, you may call our TTY number, 1-800-325-0778.

For more information, see our page **Public**

Information Materials in Alternative Media at [www.socialsecurity.gov/pubs/alt-pubs.html](http://www.socialsecurity.gov/pubs/alt-pubs.html).

## MEDICARE

**I understand my Medicare prescription plan is being discontinued and that I need to make changes to my Medicare Part D coverage. When can I do that?**

Open season for Medicare Part D prescription drug coverage runs from Nov. 15 to Dec. 31 each year.

The Medicare Part D prescription drug program is available to all Medicare beneficiaries to help with the costs of medications.

Joining a Medicare prescription drug plan is voluntary, and participants pay an additional monthly premium for the coverage.

Learn more at [www.medicare.gov](http://www.medicare.gov).

In addition, if you have limited resources and income, you also may be eligible for "Extra Help" to pay for monthly premiums, annual deductibles, and prescription co-payments.

The Extra Help is worth an average of \$3,900 per year. To find out more, go to [www.socialsecurity.gov/prescriptionhelp](http://www.socialsecurity.gov/prescriptionhelp).

Mike Laird is the Social Security district manager in Ann Arbor.

# Apply now for 2012 retirement

By Jill Behrens  
Guest Writer

Plan to start receiving your Social Security retirement benefits in January of 2012? We recommend you apply this October if you'd like your benefits to begin in January.

If the prospect of traveling to an office does not appeal to you, then save yourself a trip and consider the advantages of applying online for Social Security retirement benefits. The Social Security website at [www.socialsecurity.gov](http://www.socialsecurity.gov) makes the process easy and convenient.

In most cases, once you submit your online application electronically, that's it. There are no additional forms to sign or paperwork to complete. In rare cases where we need additional information, a representative will contact you.

You can complete your application for retirement benefits from the comfort

of your home or office in as little as 15 minutes. Then you can celebrate 2012 by receiving your first Social Security payment on time.

If you are not quite ready to retire but are thinking about doing so in the near future, you may want to visit Social Security's website to use our convenient and informative retirement planner at [www.socialsecurity.gov/retire2](http://www.socialsecurity.gov/retire2). Here you can find out just how close you are to meeting your financial goals and then "bookmark" the website to file for retirement benefits whenever you are ready.

We encourage people at any stage in their working career to use the Retirement Estimator for a instant, personalized estimate of future retirement benefits. Find it at [www.socialsecurity.gov/estimator](http://www.socialsecurity.gov/estimator).

Remember that you're always first in line when you go online, to [www.socialsecurity.gov](http://www.socialsecurity.gov).



## Keep Making Memories in the Home You Love

More important than furniture, fixtures, or appliances, your home is filled with wonderful memories. You don't need to leave your home — and your memories — just because it doesn't accommodate your later-in-life needs. We'll show you how small improvements can let you stay in your home, comfortably and safely, for years to come ... and for less than the cost of moving.

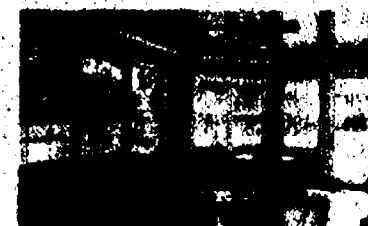

Free Consultation! Contact us at 734-944-3337 or [david@hsa-remodel.com](mailto:david@hsa-remodel.com)

**HSA** HOMEOWNER SERVICES OF AMERICA  
Home Remodeling — On Time and On Budget — Since 1985  
100 West Michigan Avenue — Ann Arbor, Michigan 48106

**A Specialist in "Aging in Place"**

David Rhoads, HSA's owner and president, is a certified specialist in modifying homes for senior living. Learn more at [www.hsa-remodel.com/ajp](http://www.hsa-remodel.com/ajp)





# Students must have certification from school officials to continue with Social Security benefits

If your son or daughter is a high school student turning 18, you've probably spent some time shopping for school supplies and the latest fashions, working out the schedule for the academic year, maybe even looking into colleges.

If your young senior is collecting monthly Social Security benefits, here's one more thing to add to your "Back-to-School" checklist.

To make sure that Social Security benefits continue beyond age 18, eligible students must obtain certification from school officials that they are still in high school and provide it to Social Security. Otherwise, monthly Social Security benefits automatically stop when a student turns 18.

For more information about Social Security student benefits, visit [www.socialsecurity.gov/schoolofficials](http://www.socialsecurity.gov/schoolofficials).

officials.

The website outlines how the process works with instructions on what the student and school official must do to ensure that benefits continue past the student's 18th birthday. With the appropriate certification, Social Security generally does not stop benefits until the month before the month the student turns 19, or the first month in which he or she is not a full-time

high school student, whichever is earlier.

Some students receive Social Security survivors benefits because a parent is deceased.

Others may get dependent benefits because their parent receives Social Security retirement or disability benefits. Benefits for minor children generally continue until age 18 — or 19 if they're still in high school. The only exception

to this rule is if a student is disabled and eligible for childhood disability benefits. In that case, a separate application for benefits is required.

Social Security's website also includes:

- a downloadable version of the required Student's Statement Regarding School Attendance (Form SSA-1372) that must be completed by the student, certified by the school, and

returned to Social Security;

- answers to frequently asked questions for school officials and students; and
- a field office locator to find the address of your local Social Security office.

So as you're buying school supplies, trying out back-to-school fashions, and figuring out when the holiday break begins, don't forget the important step of visiting [www.socialsecurity.gov/schoolofficials](http://www.socialsecurity.gov/schoolofficials).

# Supplemental Security Income a safety net for disabled people with limited income, resources

By Geneva Young  
Guest Writer

There's a safety net out there for those who might otherwise slip through the cracks.

It's called Supplemental Security Income Administered by Social Security. SSI makes payments to people with limited income and few resources who are age 65 or older, blind, or have a disability.

Funding for the SSI program comes from the general revenues of the U.S. Treasury, not from Social Security payroll taxes.

When we consider people's income,

we count things such as wages, Social Security benefits and pensions.

However, Social Security does not count all of your income when it decides whether you qualify for SSI. For example, we don't count food stamps or most home energy assistance.

Resources we count in deciding whether you qualify for SSI include real estate (other than the home you live in), bank accounts, cash, stocks, and bonds. A person with resources worth no more than \$2,000 may be able to get SSI. That resource limit is \$3,000 for couples.

To qualify for SSI, you must live in the

United States or the Northern Mariana Islands and be a US citizen or national. In rare cases, noncitizen residents can qualify for SSI. If you live in certain types of institutions or live in a shelter for the homeless, you may qualify for SSI.

People with blindness or disability who apply for SSI may be able to get free special services to help them work. These services may include counseling, job training, and help finding work.

The monthly maximum Federal SSI payment is the same nationwide and amounts to \$674 for a person and \$1,011 for a married couple. However, the amount you

receive depends on factors such as where you live, your living arrangements and income. Some states also supplement or add money to the Federal payment.

To learn more about SSI, read the online publication, "You May Be Able To Get Supplemental Security Income (SSI)" at [www.socialsecurity.gov/pubs/11069.html](http://www.socialsecurity.gov/pubs/11069.html) or visit the SSI page at [www.socialsecurity.gov/ssi](http://www.socialsecurity.gov/ssi). Or call us toll-free at 1-800-772-1213 (TTY, 1-800-325-0778).

If you're too disabled to work but haven't paid enough into Social Security to qualify for benefits on your record, SSI may be the program to help you.

## Accounting According to WSR.

Prepare to succeed with:

Tax management • Financial guidance  
Business and estate planning

(734) 662-2522 • Fax: (734) 662-9581

**Weidmayer, Schneider & Raham**

CERTIFIED PUBLIC ACCOUNTANTS

635 South Maple Rd • P.O. Box 2389 • Ann Arbor, MI 48106 • [www.wsr-cpa.com](http://www.wsr-cpa.com)



# Always keep social security in the loop

By Mike Laird  
Guest Writer

If you are receiving Social Security disability benefit payments, it is important to notify us promptly — either in person, by phone, or by mail — whenever a change occurs that could affect your benefits.

This is especially true when reporting other income. Errors occur when you fail to report certain types of income timely.

If you do not report these amounts, you may have to repay a large part of your

benefits.

## If you work while receiving disability payments

You should tell us if you take a job or become self-employed, no matter how little you earn. There are some work incentives that may allow you to keep your disability payments for a while.

If your benefits stop because of your work, we can quickly start them again if your income drops or if you stop working.

Special rules make it possible for people receiving Social Security disability benefits or Supplemental Security Income to work and still receive monthly payments.

If you cannot continue working because of your medical condition, your benefits can start again — you may not have to file a new application.

Work incentives include:

- Continued monthly benefits for a time while you work;
- Continued Medicare or Medicaid while you work; and

- Help with education, training, and rehabilitation to start a new line of work.

The rules are different under Social Security and SSI.

But, whether you are receiving Social Security or SSI, it is important to let us know promptly when you start or stop working, or if any other change occurs that could affect your benefits.

Also, tell us if you have any special work expenses because of your disability



Photo courtesy of Social Security Administration

(such as specialized equipment, a wheelchair or even some prescription drugs) or if there is any change in expenses.

## If you receive other types of disability benefits

Social Security benefits for you and your family may be reduced if you also are eligible for workers' compensation (including payments through the black lung program) or for disability benefits from certain federal, state, or local government programs.

You must tell us if:

- You apply for another type of disability benefit;
- You receive another disability benefit or a lump-sum settlement; or
- Your benefits change or stop.

## If you get a pension from work not covered by Social Security

If you start receiving a pension from a job for which you did not pay Social Security taxes — for example, from the federal civil service system, some state or local pension systems, nonprofit organizations, or a foreign government — your Social Security benefit may be reduced.

Also, tell us if the amount of your pension changes. So keep in mind that you must always keep Social Security informed of your changing situation. Many factors can affect your benefits. To learn more about Social Security, visit [www.socialsecurity.gov](http://www.socialsecurity.gov).

## Social Security offices reduce hours

Effective Aug. 15, all Social Security offices will be open from 9 a.m. to 3:30 p.m., a reduction of a half-hour daily, Monday through Fridays.

The offices in Southeast Michigan include Ann Arbor, Chesterfield, Dearborn, Detroit, Farmington Hills, Fort Gratiot, Hamtramck, Highland Park, Inkster, Livonia, Monroe, Pontiac, Roseville, Royal Oak, Sterling Heights and Wyandotte.

Most Social Security services do not require a visit to an office.

For example, anyone wishing to apply for benefits, sign up for Direct Deposit, replace a Medicare card, obtain proof of income letter, or report a change of address and telephone number can do so at [www.socialsecurity.gov](http://www.socialsecurity.gov) or by dialing the toll-free number, 1-800-772-1213.

People who are deaf or hard of hearing can call TTY number, 1-800-325-0778.



Photo courtesy of Metro Services

## Embrace Life ~ Age Well

It's a Lifestyle choice.

Independent living | Assisted living | Respite care | Adult Day Services

(734) 475-4111 | [www.silvermaples.org](http://www.silvermaples.org)

SILVER  
MAPLES  
OF CHELSEA



Locally-Owned, Non-Profit Jointly Sponsored by the Chelsea-Area Wellness Foundation and United Methodist Retirement Communities, Inc.



**GUEST COLUMN: By Mike Laird**

# Spousal benefits offer increased options

You may have more options than you know when it comes to Social Security benefits.

Like many, you probably have given some thought to your own retirement plans. You know you can retire as early as age 62 and get reduced benefits. You know you can wait until your full retirement age and get full benefits.

You also may know you can defer collecting benefits and accrue delayed retirement credits up to age 70, which will boost your payment.

But did you know that being a spouse or a widower gives you even more choices?

For example, if you have reached your full retirement age when you elect to receive benefits and are eligible for a spouse's or ex-spouse's benefit and your own retirement benefit, you may choose to receive only spouse's benefits. In this way, you can continue to earn delayed retirement credits on your own Social Security record.

You then may file for benefits on your own record later and receive a higher monthly benefit based on the effect of delayed retirement credits.

Widows and widowers have similar options. Widows and widowers can begin receiving Social Security benefits at age 60, at age 50 if they are disabled or at any age if they are caring for the deceased worker's child who is younger than 16 or disabled and also entitled to Social Security benefits on the deceased worker's record.

Widows and widowers can take a reduced benefit on one record and later switch to a full benefit on the other record.



Photo courtesy of Metro Services

For example, a woman could take a reduced widow's benefit at age 60 or 62 and then switch to her full (100 percent) retirement benefit when she reaches full retirement age.

If you already are receiving reduced benefits and you then are widowed, you may want

to wait until full retirement age to claim survivor's benefits.

Then your benefits as a survivor will not be reduced for your age. They may be reduced, however, if your deceased spouse took benefits early and was receiving reduced benefits.

The rules vary depending on the situation, so you should talk to a Social Security representative about the options available to you.

To learn more, visit [www.socialsecurity.gov](http://www.socialsecurity.gov) or call 1-800-772-1213.

Mike Laird is the Social Security district manager in Ann Arbor.

GLACIER HILLS

**Home Care**

*Skilled Nursing*

*Physical Therapy*

*Occupational Therapy*

*Home Health Aides*

*Personal Care*

*Companionship*

*Light Housekeeping*

**Quality Home Health Care  
You Can Trust**

**Call for information:  
(734) 769-5758**

[www.ghhomecare.org](http://www.ghhomecare.org) • 3909 Research Park Dr., Suite 600 • Ann Arbor, MI



# Social Security has four winning services for you

By Mike Laird  
Guest Writer

While basketball fans are excited about March Madness — a time when the final four teams in the NCAA fight for the title of national champion — Social Security already has a winning “final four” of online services to cheer about — the Retirement Estimator, Benefit Application, online Extra Help application and Business Services Online.

**1. The Retirement Estimator** is an easy way to get an instant, personalized estimate of your future Social Security benefits.

Just key in some basic information, and the estimator will use information on your Social Security record, along with what you input, to give you a benefit estimate on the spot.

You even can experiment with different scenarios, such as changing your future earnings and retire-

ment date.

Check it out in English at [www.socialsecurity.gov/estimator](http://www.socialsecurity.gov/estimator) or in Spanish at [www.segurosocial.gov/calculador](http://www.segurosocial.gov/calculador).

**2. The Benefit Application** is the most convenient way to apply for Social Security retirement benefits. You can apply from the comfort of your home — it's fast, easy, and secure.

It's so easy, in fact, it can take you as little as 15 minutes to apply online.

In most cases, once your



Photos courtesy of Metro Services

application is submitted electronically, you're done. There are no forms to sign and usually no documentation is required.

Social Security will process your application and contact you if any further information is needed.

Try it out when you're ready to retire at [www.socialsecurity.gov/applyonline](http://www.socialsecurity.gov/applyonline).

**3. The online Extra Help application** is an easy way to save about \$4,000 a year on your prescription drug costs.

To qualify for the Extra Help, you must be on Medicare, have limited

income and resources and live in one of the 50 states or the District of Columbia.

Learn more about it at [www.socialsecurity.gov/prescriptionhelp](http://www.socialsecurity.gov/prescriptionhelp).

**4. Business Services Online** is our one-stop shop for small businesses. The site allows organizations and authorized individuals to conduct business with and submit confidential information to Social Security.

You even can use it to file your W-2s the fast, convenient, and paperless way — online.

Visit Business Services Online at [\[rity.gov/bsa\]\(http://www.socialsecurity.gov/bsa\).](http://www.socialsecu-</a></p>
</div>
<div data-bbox=)

In the American Customer Satisfaction Index, Social Security received the highest ratings in both the public and private sectors.

To learn more about our winning services, visit [www.socialsecurity.gov/online-services](http://www.socialsecurity.gov/online-services). Or, read our publication “What You Can Do Online” at [www.socialsecurity.gov/pubs/10121.html](http://www.socialsecurity.gov/pubs/10121.html).

Get to know our final four and all of our online services. When you do, you will be the winner.

Mike Laird is the Social Security district manager in Ann Arbor.



## Michigan's Only Senior ERs

SAINT  
JOSEPH  
MERCY  
HEALTH SYSTEM  
A Member of Trinity Health

[stjoeshealth.org](http://stjoeshealth.org) 800-231-2211

DISCOVER  
REMARKABLE



**GUEST COLUMN: By Mike Laird**

# Look for form SSA-1099 for tax returns

Millions of taxpayers are busy gathering all the forms and documents they need to file their federal,

state and local tax returns. If you receive Social Security benefits, one of those items may be your SSA-1099 from Social Security.

Some people who receive Social Security may have to pay taxes on a portion of their benefits.

If you're one of these individuals, a Social Security Benefit Statement (Form SSA-1099) is an important tax document for you to have.

Social Security mailed the SSA-1099s for tax year 2010 to all beneficiaries in January. If you receive Social Security and need a replacement SSA-1099 for

2010 in order to file a tax return, you can request it online at [www.socialsecurity.gov/1099](http://www.socialsecurity.gov/1099).

**If you receive Social Security and need a replacement SSA-1099 for 2010 in order to file a tax return, you can request it online at [www.socialsecurity.gov/1099](http://www.socialsecurity.gov/1099).**

The SSA-1099 shows the total amount of benefits received in the previous year and is used to find out if any Social Security benefits are subject to tax. The federal tax laws about Social Security benefits provide that:

• Up to 50 percent

of Social Security benefits may be subject to federal income tax for individuals with a combined income between \$25,000 and \$34,000, or for couples with a combined income between \$32,000 and \$44,000; and

• Up to 85 percent of Social Security benefits may be subject to federal



Photos courtesy of Metro Services

income tax for individuals with a combined income above \$34,000, or for couples with a combined income above \$44,000.

Note: "Combined income" means adjusted gross income, plus nontaxable interest, plus one-half of Social Security benefits.

For more information on taxation of Social Security benefits, visit the IRS website at [www.irs.gov](http://www.irs.gov). To request a replace-

ment SSA-1099, visit [www.socialsecurity.gov/1099](http://www.socialsecurity.gov/1099).

Mike Laird is the Social Security district manager in Ann Arbor.



## Why is now the time to get your veins treated?

- Our comfortable office setting • Experienced physicians
- Minimally invasive procedures covered by Medicare and most insurance plans

**RESTORATION  
VEIN CARE**

Located on the campus of St. Joseph Mercy Hospital

**734-712-4310**



Because going for walks together is something we want to enjoy pain free.



Total Bottom Line Savings

# Country Market

✓ Check & Compare - You'll Save More at Country Market Everyday!

# Kick Off To Savings!

ROCK BOTTOM SAVINGS!

SAVE \$1.99

Rock Bottom Pricing!

OCEAN SPRAY CRANBERRY JUICES  
64 oz.  
Selected Varieties

Cherry White Cranberry Cran Raspberry

**\$1.88**

SAVE \$1.02 ON 3

Rock Bottom Pricing!

KRAFT MACARONI & CHEESE  
7.25 oz.

the cheesiest

**3/\$1.88**

SAVE 47¢

Rock Bottom Pricing!

Hunt's PASTA SAUCE  
26 - 26.5 oz.  
Selected Varieties

Meat Traditional Mushroom

**88¢**

SAVE \$1.80 /lb.

USDA CHOICE BEEF

USDA Choice Premium Beef BONELESS SIRLOIN TIP ROAST

**\$2.79** LB.

Wise Buy Previously Frozen BONELESS SKINLESS CHICKEN BREAST

**\$1.19** LB.

Sweet, Crisp!

SAVE \$1.01 /lb.

Extra Large RED & GREEN SEEDLESS GRAPES

**98¢** LB.

SAVE 71¢ /lb.

Red Ripe ON THE VINE TOMATOES

**\$1.28** LB.

Sale prices effective Wednesday September 21 thru Tuesday September 27, 2011

MICHIGAN LOTTERY      PACKAGED LIQUOR      DOUBLE COUPONS TO 50¢      CHECK YOUR FAVORITE LOCATION FOR STORE HOURS

|                                                                                  |                                                                                      |                                                                                        |                                                                                    |                                                                                      |                                                                                         |                                                                                       |                                                                                   |                                                                                     |                                                                                            |
|----------------------------------------------------------------------------------|--------------------------------------------------------------------------------------|----------------------------------------------------------------------------------------|------------------------------------------------------------------------------------|--------------------------------------------------------------------------------------|-----------------------------------------------------------------------------------------|---------------------------------------------------------------------------------------|-----------------------------------------------------------------------------------|-------------------------------------------------------------------------------------|--------------------------------------------------------------------------------------------|
| <b>JACKSON</b><br>201 PARK AVENUE<br>317-783-4226<br>STORE HOURS<br>7 AM - 11 PM | <b>JACKSON</b><br>1210 W. PARSONS RD.<br>317-790-6806<br>STORE HOURS<br>7 AM - 11 PM | <b>JACKSON</b><br>1821 SPRING ARBOR RD.<br>317-787-5226<br>STORE HOURS<br>7 AM - 11 PM | <b>JACKSON</b><br>3110 FERGUSON RD.<br>317-787-6096<br>STORE HOURS<br>7 AM - 11 PM | <b>CHELSEA</b><br>1233 E. HUNY ST.<br>734-433-0135<br>STORE HOURS<br>6 AM - MIDNIGHT | <b>BROOKLYN</b><br>11301 BROOKLYN RD.<br>317-392-4000<br>STORE HOURS<br>6 AM - MIDNIGHT | <b>SALINE</b><br>1335 E. BROADWAY AVE.<br>734-444-7378<br>STORE HOURS<br>7 AM - 11 PM | <b>ADRIAN</b><br>1535 W. WALNUT<br>317-263-4190<br>STORE HOURS<br>6 AM - MIDNIGHT | <b>ADRIAN</b><br>1392 E. ADRIAN HWY.<br>317-263-0500<br>STORE HOURS<br>7 AM - 11 PM | <b>DEXTER</b><br>7001 AMEN ARBOR/DEXTER RD.<br>734-436-0600<br>STORE HOURS<br>7 AM - 11 PM |
|----------------------------------------------------------------------------------|--------------------------------------------------------------------------------------|----------------------------------------------------------------------------------------|------------------------------------------------------------------------------------|--------------------------------------------------------------------------------------|-----------------------------------------------------------------------------------------|---------------------------------------------------------------------------------------|-----------------------------------------------------------------------------------|-------------------------------------------------------------------------------------|--------------------------------------------------------------------------------------------|

# ALL NATURAL & ORGANIC

## SELECT GREAT SERVICE... SELECT COUNTRY MARKET

**SPRINGER'S**  
ALL NATURAL & WHOLE  
GRAIN BREADS  
24 oz.  
Selected Varieties  
**\$1.44**  
SAVE \$1.18

**FRUIT VEGGIE & FRUIT DRINKS**  
3 ct.  
Selected Varieties  
**\$1.99**  
SAVE 46¢

**PACIFIC PREMIUM ORGANIC BROTHS**  
32 oz.  
Selected Varieties  
**\$1.99**  
SAVE \$1.16

**MUIR GLEN ORGANIC PASTA SAUCE**  
25.5 oz.  
Selected Varieties  
**\$2.44**  
SAVE \$1.35

**MUIR GLEN ORGANIC SALSA**  
16 oz.  
Selected Varieties  
**\$2.44**  
SAVE \$1.31

**UDI'S GLUTEN FREE MUFFINS & GRANOLA**  
12 oz.  
Selected Varieties  
**\$3.99**  
SAVE \$1.40

**HORIZON ORGANIC MILK**  
Half Gallon  
Selected Varieties  
**\$2.99**  
SAVE 64¢

**AUNT MILLIE'S 100% ALL NATURAL BAGELS**  
6 ct.  
Selected Varieties  
**\$1.31**  
SAVE \$1.31

**QUAKER CHEWY BARS**  
6 - 8 ct.  
Selected Varieties  
**\$1.99**  
SAVE \$1.36

**AUNT MILLIE'S OLD FASHIONED HAMBURGER & HOT DOG BUNS**  
8 ct.  
**\$1.72**  
SAVE \$1.75

**Rock Bottom Pricing!**  
**INDIAN SUMMER PREMIUM APPLE JUICE**  
64 oz.  
**99¢**  
LIMIT 2  
SAVE \$1.40

**OLD ORCHARD 100% JUICE BLENDS**  
64 oz.  
Selected Varieties  
**\$1.59**  
SAVE 59¢

**RESTAURANT BLEND COFFEE**  
2 lb. Bag  
**\$5.99**  
SAVE 60¢

**HOLSUM KING SIZE WHITE BREAD**  
24 oz. or  
HILLBILLY BREAD  
20 oz.  
**\$1.26**  
SAVE \$1.26

**QUAKER CEREAL OAT SQUARES**  
13 oz. Life  
12.5 - 14 oz. Cap'n Crunch  
or 16 oz. Oat Squares  
Selected Varieties  
**\$1.99**  
SAVE UP TO \$2.26 EACH

**K-CUPS COFFEE, TEAS & COCOA**  
12 ct.  
Selected Varieties  
**\$5.99**  
SAVE UP TO \$3.50 EACH

**HORMEL CHILI WITH BEANS**  
10.5 oz. or  
CHILI WITH BEANS  
15 oz.  
Selected Varieties  
**99¢**  
SAVE 88¢



SELECT LOWER PRICES... SELECT COUNTRY MARKET

**DEL MONTE CANNED VEGETABLES & TOMATOES**  
14.5 - 15.25 oz.  
Selected Varieties

SAVE UP TO 62¢ EACH

**88¢**

**DEI FRATELLI PREMIUM CANNED TOMATOES**  
28 oz. Family Size  
Selected Varieties

SAVE 86¢

**99¢**

**MARZETTI PREMIUM SALAD DRESSING**  
16 oz.  
Selected Varieties

SAVE \$1.79

**\$1.44**

**PAGASA & ALLEGRA PASTA**  
16 oz.  
Selected Varieties

**88¢**

SAVE 12¢

**CROWNING TOUCH YELLOW MUSTARD**  
20 oz.

**88¢**

SAVE 12¢

**CROWNING TOUCH VINEGAR**  
32 oz.  
Selected Varieties

**88¢**

SAVE 12¢

**KRAFT SALAD DRESSING**  
16 oz.  
Selected Varieties

SAVE \$1.50

**\$1.99**

**SPAM LUNCHEON MEAT**  
12 oz.  
Selected Varieties

SAVE 99¢

**\$1.99**

**DINTY MOORE STEW & DUMPLINGS**  
24 oz.

SAVE 84¢

**\$1.99**

**UNCLE RAY'S POTATO CHIPS**  
4.75 - 5 oz.  
Selected Varieties

**88¢**

SAVE 12¢

**MONDO FRUIT DRINKS**  
6 ct.  
Selected Varieties

SAVE 41¢

**88¢**

**LITTLE DEBBIE FALL SNACK CAKES**  
7.4 - 12.8 oz.  
Selected Varieties

SAVE 22¢

**\$1.99**

**JOLLY TIME PREMIUM MICROWAVE POPCORN**  
3 - 4 ct. or TRADITIONAL 2 lb.  
Selected Varieties

SAVE 96¢

**\$1.99**

**CHEESE KURLS CHEESE PUFFS & BALLS**  
6 - 7 oz.  
Selected Varieties

**88¢**

SAVE 12¢

**STAR BRAND SNACK NUT SALES**  
5.5 oz.  
Selected Varieties

**88¢**

SAVE 37¢

**Rock Bottom Pricing!**

**KELLOGG'S FAMILY SIZE CEREAL**  
14 oz. Frosted Flakes, 12.2 oz. Froot Loops, 12 oz. Rice Krispies, or 20 oz. Raisin Bran

**POP TARTS**  
12 ct. or MINI CRISPS 4.86 oz.

**\$1.99**

SAVE UP TO \$1.98 EACH

**MOVIE THEATER BOX CANDY**  
3 - 6 oz.  
Selected Varieties

**99¢**

SAVE 26¢

**VISTA SALTINES**  
16 oz. or OYSTER CRACKERS 12 oz.  
Selected Varieties

**99¢**

SAVE 26¢

BUDGET SAVERS

NESTLE GOOD FOR LIFE BABY CARE!

GOOD FOOD GOOD LIFE

Mixed Vegetables  
**GERBER 2ND BABY FOOD**  
 2 Pk.  
 Selected Varieties  
**88¢**  
 TOTAL BOTTOM LINE SAVINGS!

**GERBER GRADUATES**  
 6 oz.  
 Selected Varieties  
**99¢**  
 SAVE 40¢

**GERBER GRADUATES BREAKFAST BUDDIES**  
 4.5 oz.  
 Selected Varieties  
**1.33**  
 SAVE 26¢

**GERBER GRADUATES PASTAS**  
 6 oz.  
 Selected Varieties  
**1.33**  
 SAVE 26¢

**GERBER GRADUATES FRUITS**  
 1 - 1.75 oz.  
 Selected Varieties  
**2.44**  
 SAVE 45¢

**GERBER GRADUATES CEREAL TWISTS & BARS**  
 4.2 - 4.8 oz.  
 Selected Varieties  
**2.44**  
 SAVE 45¢

**COFFEE-MATE ORIGINAL COFFEE CREAMER**  
 35.3 oz.  
**4.99**  
 SAVE \$1.00

**COFFEE-MATE FLAVORED CREAMER**  
 16 oz.  
 Selected Varieties  
**1.99**  
 SAVE 50¢

**STOUFFER'S EASY EXPRESS MEALS, FAMILY MEALS, FARMERS HARVEST MEALS & SAUTEES**  
 23 - 40 oz.  
 Selected Varieties  
**5.88**  
 SAVE UP TO \$1.37 EACH

**PURINA KIT N KABOODLE**  
 16 lb.  
**8.99**  
 SAVE \$2.51

**TIDY CATS SCOOP CAT LITTER**  
 27 lb. Pall  
 Selected Varieties  
**9.99**  
 SAVE \$2.00

**TASTER CHOICE INSTANT COFFEE**  
 7 oz.  
 Selected Varieties  
**6.99**  
 SAVE \$1.99

**BUITONI FILLED PASTA & SAUCE**  
 7 - 15 oz.  
 Selected Varieties  
**2.49**  
 SAVE UP TO 96¢ EACH

**DIGIORNO PREMIUM FROZEN PIZZA**  
 13.6 - 34.2 oz.  
 Selected Varieties  
**4.99**  
 SAVE \$1.76

**FANCY FEAST WET CAT FOOD**  
 3 oz.  
 Selected Varieties  
**10/\$5**  
 SAVE 11¢

**ALPO WET DOG FOOD**  
 13 - 13.2 oz.  
 Selected Varieties  
**7.99**  
 SAVE 16¢

**NESTLE PURE LIFE WATER**  
 24 Pack  
**3.99**  
 SAVE \$1.00

**STOUFFER'S FARMER HARVEST ENTREES, SATISFY ENTREES & BISTRO CORNER SOUPS**  
 10 - 21 oz.  
 Selected Varieties  
**2.44**  
 SAVE UP TO \$1.15 EACH

**EDY'S HAAGEN DAZS PREMIUM ICE CREAM**  
 14 oz. or  
**SKINNY COW ICE CREAM SNACKS**  
 4 - 6 ct.  
**3.33**  
 SAVE UP TO \$1.46 EACH

**PURINA CAT CHOW**  
 3 - 3.5 lb.  
 Selected Varieties  
**4.44**  
 SAVE 55¢

**PURINA DOG CHOW**  
 17.6 - 20 lb.  
 Selected Varieties  
**11.99**



**SAVE 75¢**

INTERNATIONAL DELIGHT FLAVORED CREAMERS  
32 oz.  
Selected Varieties

**\$2.79**

**SAVE 49¢**

WELCH'S COCKTAIL JUICE  
64 oz.  
Selected Varieties

**\$2.79**

**SAVE \$1.18**

FLORIDA'S NATURAL ORANGE JUICE  
59 oz.  
Selected Varieties

**\$2.77**

**SAVE UP TO 99¢**

YOPLAIT YOGURT  
4 - 6 ct. or MULTI PAKS  
12 - 18 oz. or 4 ct.  
Selected Varieties

**\$1.19**

**Rock Bottom Pricing!**

Simply Potatoes  
SOUTHWEST STYLE HASH BROWNS  
20 oz.

**\$1.99**

Simply Potatoes  
SHREDDED HASH BROWNS  
20 oz.

**\$1.99**

**FARM FRESH DAIRY**

**SAVE 49¢**

I CAN'T BELIEVE IT'S NOT BUTTER, BRUNNEN & BROWN & PROMISE MARGARINE  
15 - 16 oz.  
Selected Varieties

**\$2.44**

**SAVE 51¢**

DUTCH FARMS SOUR CREAM  
16 oz.  
Selected Varieties

**\$1.44**

**SAVE \$1.00**

DUTCH FARMS CHUNK CHEESE  
16 oz.  
Selected Varieties

**\$2.99**

**SAVE 61¢**

KRAFT GRATED PARMESAN CHEESE  
8 oz.

**\$2.99**

**SAVE 81¢**

HASHBROWNS, HOME FRIES & WEDGES  
20 oz.  
Selected Varieties

**\$1.44**

**FROZEN FRESH FAVORITES**

**Rock Bottom Pricing!**

Banquet Family Size  
BANQUET FAMILY ENTREES  
24 - 32 oz.  
Selected Varieties

**\$1.66**

**SAVE \$1.27**

**SAVE 64¢**

FLAV'R PAC FROZEN FRESH VEGETABLES  
14 - 16 oz.  
Selected Varieties

**99¢**

**SAVE UP TO \$1.26 EACH**

MR. DEES GOLDEN ROUNDS CRINKLE CUT FRENCH FRIES & SHREDDED HASH BROWNS  
24 oz.  
Selected Varieties

**\$1.99**

**SAVE UP TO \$3.12 ON 4**

STOUFFER'S RED BOX ENTRESS  
6 - 12.8 oz. or STOUFFER'S FRENCH BREAD PIZZA  
2 ct. or 12.25 oz.  
Selected Varieties

**4\$8**

**SAVE \$2.84**

GREEN GIANT WANCHAI & MAC GRILL  
24 oz.  
Selected Varieties

**\$4.99**

**SAVE UP TO 76¢ EACH**

TGI FRIDAYS APPETIZERS & ENTREES  
8 - 14 oz.  
Selected Varieties

**\$2.99**

**SAVE \$1.31**

RED BARON PREMIUM FROZEN PIZZA  
15.8 - 24.9 oz.  
Selected Varieties

**\$4.44**

**SAVE \$1.60**

HUDSONVILLE ICE CREAM  
1.75 Quart  
Selected Varieties

**\$2.99**

**SAVE UP TO \$1.95 EACH**

DOVE, M&M & SNICKERS ICE CREAM TREATS  
3 - 14 ct.  
Selected Varieties

**\$3.44**

DELI DEALS

PROUDLY SERVING KROGER DELI PRODUCTS

**KRETSCHMAR ROAST BEEF THE BONE**  
Per lb. **\$7.99**

**KRETSCHMAR TAVERN HAM**  
Per lb. **\$6.99**

**KRETSCHMAR REGULAR OR GARLIC BOLOGNA**  
Per lb. **\$3.99**

**KRETSCHMAR COLBY & COLBY JACK CHEESE**  
Per lb. **\$6.39**

**SANDRIDGE ZESTY TWISTE PASTA**  
Per lb. **\$2.99**

**SANDRIDGE BROCCOLI BACON TOSS**  
Per lb. **\$5.99**

**LEON'S HAWAIIAN FRUIT SALAD**  
Per lb. **\$5.29**

**GARDEN FRESH HUMMUS**  
10 oz. Selected Varieties **\$3.29**

**RAYMUNDO'S MULTI PACK GELATINS**  
Unflavored or Sugar Free 12 ct. **\$3.79**

**DELALLO SMOKED TURKEY**  
Per lb. **\$6.99**

**DELALLO SWISS CHEESE**  
Per lb. **\$4.99**

**DELALLO BUFFALO CHICKEN**  
Per lb. **\$6.99**

We Carry Only USDA Choice Beef, The Best in Town. Don't Be Fooled By Select Beef or Lower #1 Grades.

**USDA CHOICE MEATS AT LOW LOW PRICES**

We Carry 1855 Premium All Natural Choice Pork

USDA Choice Premium Beef **BONELESS SIRLOIN TIP STEAK**  
**\$3.69** LB. SAVE \$1.00 LB.

USDA Choice Premium Beef **SIRLOIN SANDWICH STEAK**  
**\$3.99** LB. SAVE \$1.00 LB.

USDA Choice Premium Beef **CUBE STEAK**  
**\$2.99** LB. SAVE \$1.30 LB.

Ground Fresh Several Times Daily **GROUND CHUCK**  
Family Pack **\$2.69** LB. SAVE \$1.00 LB.

USDA Choice Premium Beef **NEW YORK STRIP STEAK**  
**\$6.99** LB. SAVE \$5.00 LB.

1855 Natural Choice Pork **PORK STEAK**  
**\$1.99** LB. SAVE 50¢ LB.



1855 Natural Choice Pork **COUNTRY STYLE RIBS**  
**\$2.19** LB. SAVE 50¢ LB.

1855 Natural Choice Pork **BREADED PORK CUTLETS**  
**\$2.99** LB. SAVE 70¢ LB.

**BUTTERBALL 85% LEAN GROUND TURKEY**  
16 oz. **2/\$4**

USDA Choice Lamb **LAMB SHOULDER CHOPS**  
**\$5.29** LB. SAVE \$1.00 LB.

Fresh Wild Caught Seafood **CANDIAN WHITE PERCH**  
**\$4.99** LB.

Fresh Wild Caught Seafood From Mexico **RED GROUPEL FILLETS**  
**\$11.99** LB.

**KOWALSKI BEEF FRANKS**  
16 oz. **\$3.99**

**OUR FAMILY BREADED CHICKEN ENTREES**  
5 oz. Selected Varieties **\$1.19**

**KENTUCKY LEGEND DOUBLE SMOKED NATURAL JUICE WHOLE HAM**  
per lb. **\$3.29**

**BALL PARK ALL MEAT FRANKS**  
12.8 - 16 oz. Selected Varieties Excludes Beef or Chops **\$2.49**

**BUTTERBALL TURKEY SAUSAGE**  
14 oz. **\$2.69**

**OUR FAMILY SEAFOOD SENSATIONS CRUSTED FILLETS**  
10 oz. Selected Varieties **\$3.79**

**SMITHFIELD SLICED BACON**  
1 lb. Selected Varieties **\$3.99**

**LAND O'FROST DELI SHAVED LUNCHMEATS**  
10 oz. Selected Varieties **\$1.99**

**ARMOUR LUNCHMAKERS**  
2.6 - 2.8 oz. Selected Varieties **99¢**

**STEHOUWER'S ORIGINAL BEEF SIZZLER**  
1 lb. **\$3.99**

**OUR FAMILY PORK SAUSAGE**  
1 lb. Roll **\$1.69**

**OUR FAMILY SEAFOOD SENSATIONS COOKED SHRIMP**  
31 - 40 ct. 1 lb. **\$8.99**

LUNCHEAT SPECIALS



**SNACK SHACK**

**Rock Bottom Pricing!**

**Fudge Creme Cookies**

**Vanilla Wafers**

SAVE 37¢

**LITTLE DUTCH-MAID COOKIE SALE**  
10 - 15 oz.  
Selected Varieties

**88¢**

SAVE \$1.55  
OFF PRE-PRICE

WOW! THATS  
LESS THEN 1/2  
PRICE. BETTER  
THEN BUY ONE  
GET ONE FREE!

**GRANDE TORTILLA CHIPS**  
10 oz.  
Selected Varieties

**\$1.44**

SAVE \$1.91  
OFF PRE-PRICE

WOW! THATS  
LESS THEN 1/2  
PRICE. BETTER  
THEN BUY ONE  
GET ONE FREE!

**KRUNCHERS KETTLE STYLE FLAVOR POTATO CHIPS**  
9 oz.  
Selected Varieties

**\$1.88**

SAVE \$1.00

**KARS ON THE GO**  
8 ct.  
Selected Varieties

**\$1.99**

SAVE \$1.00

**KETTLE BRAND TIAS FLAVORED TORTILLA CHIPS**  
8 oz.  
Selected Varieties

**\$1.99**

SAVE 98¢

**KEEBLER CHIPS DELUXE & SOFT BATCH COOKIES**  
13.3 - 14.8 oz.  
Selected Varieties

**\$1.99**

SAVE \$1.60

**KEEBLER TOWN HOUSE**  
9.5 - 16 oz.  
Selected Varieties

**\$1.99**

SAVE \$1.31

**NABISCO OREO COOKIES SALE**  
9.6 - 16.6 oz.  
Selected Varieties

**\$2.44**

SAVE 99¢

**NABISCO SNACK CRACKERS**  
5.5 - 10 oz.  
Selected Varieties

**\$2.44**



SAVE 20¢

**FAYGO PRODUCTS**  
2 Liter Bottles  
Selected Varieties  
(plus deposit)

**99¢**

SAVE 88¢

**PEPSI MAX, SIERRA MIST & SCHWEPPE'S PRODUCTS**  
2 Liter Bottles  
Selected Varieties  
(plus deposit)

**99¢**

SAVE 51¢

**LIPTON SOBE LIFE JUICE**  
16 oz. or 20 oz.  
Selected Varieties

**99¢**

SAVE \$2.51

**LIPTON PURE LEAF PREMIUM TEAS**  
6 Pk. 16 oz. Bottles  
Selected Varieties

**\$4.99**

**Rock Bottom Pricing!**

**propel zero**

SAVE UP TO 73¢ EACH

**GATORADE IOTONIC SPORTS DRINK**

32 oz. PRIME  
4 oz. PROPEL  
24 oz.  
Selected Varieties

**77¢**

SAVE 71¢

**DR. PEPPER VERNORS PRODUCTS**  
12 Pk. 12 oz. Bottles  
Selected Varieties  
(plus deposit)

**\$3.88**

SAVE \$1.00

**PEPSI PRODUCTS**  
12 Pk. 12 oz. Bottles  
or 8 Pk. 16 oz. Bottles  
Selected Varieties  
(plus deposit)

**\$4.49**

SAVE UP TO \$1.16 EACH

**COCA COLA PRODUCTS**  
6 Pk. 24 oz. Bottles  
or 8 Pk. 12 oz. Bottles  
Selected Varieties  
(plus deposit)

**\$3.33**

SAVE 56¢

**COCA COLA PRODUCTS**  
20 Pk. 12 oz. Bottles  
Selected Varieties  
(plus deposit)

**\$5.88**

**THIRST QUENCHERS**

# WINE CELLAR

COUNTRY MARKET OFFERS THE WIDEST VARIETY WINS AT THE LOWEST PRICES IN THE MARKET THAT'S THE BOTTOM LINE!

# SPIRITS

WE SELL LIQUOR AT THE MINIMUM PRICE THAT THE STATE WILL ALLOW

**LEELANAU SUMMER  
SUNSET & AUTUMN  
HARVEST WINES**  
750 ml Bottle  
(plus tax)

**\$4.99**



SAVE \$1.51

**FISH EYE  
CALIFORNIA WINES**  
750 ml Bottle  
Selected Varieties  
(plus tax)

**\$4.99**



SAVE \$1.96

**MR & MRS T  
COCKTAIL MIXER**  
64 oz.  
Selected Varieties  
(plus tax)

**\$4.99**

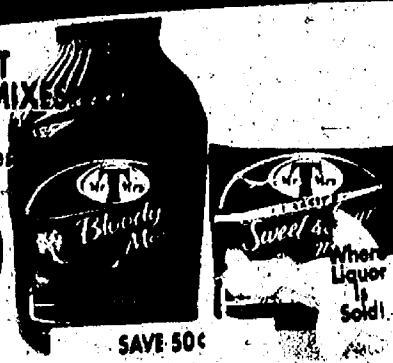

SAVE 50¢

**PINNACLE VODKA  
& FLAVORED  
VODKA**  
750 ml Bottle  
Selected Varieties  
(plus tax)

**\$12.99**

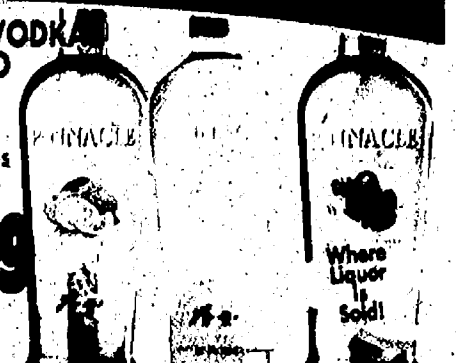

**CONCANNON  
WINES**  
750 ml Bottle  
Selected Varieties  
(plus tax)

**\$5.99**



SAVE \$4.40

**BODEGA ELENA  
SPANISH WINES**  
750 ml Bottle  
(plus tax)

**\$7.99**



SAVE \$3.00

**E&J SUPERIOR  
RESERVE VSOP  
AMERICAN BRANDY**  
750 ml Bottle  
(plus tax)

**\$11.99**

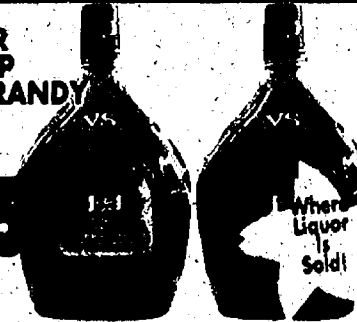

Where  
Liquor  
is  
Sold!

**FIREBALL  
WHISKEY**  
750 ml Bottle  
(plus tax)

**\$13.95**



Where  
Liquor  
is  
Sold!

**CLOS DU BOIS  
WINES**  
750 ml Bottle  
(plus tax)

**\$12.99**



SAVE \$4.00

**FOXHORN  
WINES**  
1.5 Liter Bottle  
Selected Varieties  
(plus tax)

**\$6.99**



SAVE \$1.40

**JIM BEAM  
BOURBON**  
750 ml Bottle  
Selected Varieties  
(plus tax)

**\$16.98**

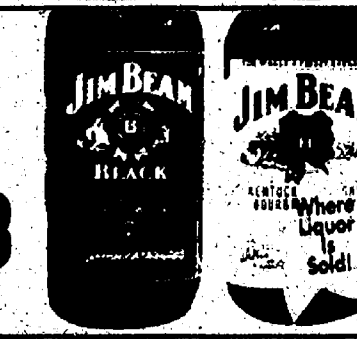

Where  
Liquor  
is  
Sold!

**MYERS  
DARK ORIGINAL  
JAMAICAN RUM**  
750 ml Bottle  
(plus tax)

**\$16.98**

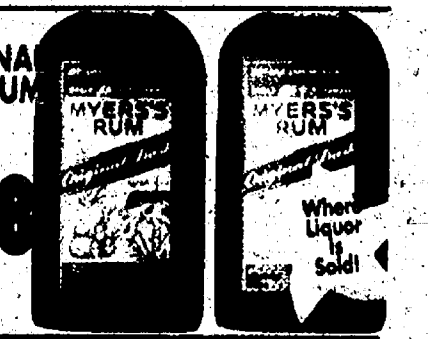

Where  
Liquor  
is  
Sold!

**SUTTER HOME  
WINES**  
1.5 Liter Bottle  
Selected Varieties  
(plus tax)

**\$9.99**



SAVE \$1.96

**PETER VELLA  
BOX WINES**  
5 Liter Box  
Selected Varieties  
(plus tax)

**\$9.33**



SAVE \$4.42

**CROWN  
ROYAL**  
750 ml Bottle  
(plus tax)

**\$24.99**

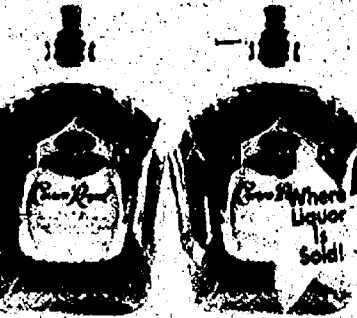

Where  
Liquor  
is  
Sold!

**DEATH'S  
DOOR  
GIN**  
750 ml Bottle  
(plus tax)

**\$33.20**

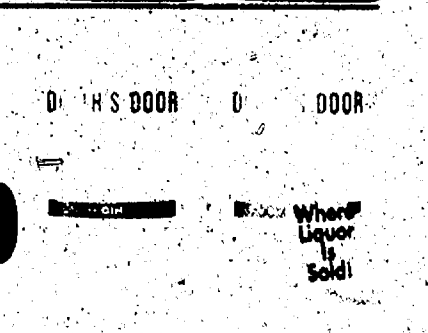

Where  
Liquor  
is  
Sold!

# THE BREWERY

**SHORTS BELLAIR BROWN  
ALE & PANDE PALE ALE**  
6 Pk. 12 oz. Bottles  
Selected Varieties  
(plus tax & deposit)

**\$7.77**



SAVE \$1.22

**ATWATER VANILLA  
JAVA, DIRTY BLONDE  
& MICHIGAN LAGER**  
6 Pk. 12 oz. Bottles  
Selected Varieties  
(plus tax & deposit)

**\$7.77**



SAVE \$1.52

**FRANKENMUTH  
BEER**  
6 Pk. 12 oz. Bottles  
(plus tax & deposit)

**\$7.77**



SAVE \$1.02

**RED STRIPE,  
BECK'S, BLUE-MOON &  
SAMUEL ADAMS**  
12 Pk. 12 oz. Bottles  
Selected Varieties  
(plus tax & deposit)

**\$12.99**



SAVE UP TO \$1.96

**CORONA &  
DOS EQUIS  
BEER**  
12 Pk. 12 oz. Bottles  
(plus tax & deposit)

**\$12.99**



SAVE \$1.00

**MILLER HIGH LIFE  
& KEYSTONE LIGHT**  
18 Pk. 12 oz. Cans  
Selected Varieties  
(plus tax & deposit)

**\$8.99**

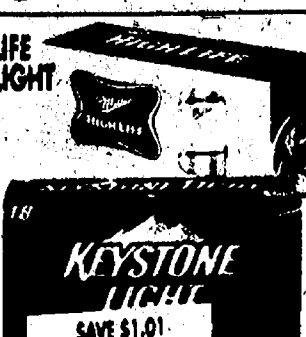

SAVE \$1.01

**MICHELOS  
BRANDS**  
12 Pk. 12 oz. Bottles  
Selected Varieties  
(plus tax & deposit)

**\$9.99**



SAVE 98¢

**MILLER &  
COORS BRANDS**  
18 Pk. 12 oz. Cans  
Selected Varieties  
(plus tax & deposit)

**\$10.99**



SAVE UP TO \$2.88

**BUDWEISER  
BEER**  
24 Pk. 12 oz. Cans  
Selected Varieties  
(plus tax & deposit)

**\$15.33**



SAVE \$1.12

**LABATT'S  
BLUE BEER**  
18 Pk. 12 oz. Bottles  
Selected Varieties  
(plus tax & deposit)

**\$12.99**



SAVE \$1.26



MADE IN MICHIGAN COMPANY!

HEALTH & HOME CARE SAVINGS

**PHURITY GLASS CLEANER**  
24 oz.  
SAVE 61¢  
**\$1.88**

**PHURITY MULTI PURPOSE & HEAVY DUTY CLEANERS**  
24 oz.  
Selected Varieties  
SAVE UP TO 87¢  
**\$2.88**

**PHURITY FOAMING HAND WASH**  
8 oz.  
Selected Varieties  
SAVE 85¢  
**\$2.88**

**PHURITY HAND WASH**  
16 oz.  
Selected Varieties  
GREAT FOR DISHES TOO!  
SAVE 94¢  
**\$2.99**

**PHURITY REFILL HAND WASH**  
33.8 oz.  
Selected Varieties  
SAVE \$1.29  
**\$3.99**

**PHURITY PREMIUM LAUNDRY DETERGENT**  
50 oz.  
Fragrance Free or Fresh Linen  
SAVE \$2.50  
**\$5.99**

SAVE 66¢  
**EDGE & SKINTIMATE**  
8.4 oz.  
Selected Varieties  
**\$2.39**

SAVE \$1.26  
**OUR FAMILY ASPIRIN**  
300 ct. Value Pack  
**\$1.99**

SAVE \$2.00  
**ST. JOSEPH ASPIRIN**  
120 ct.  
Selected Varieties  
**\$3.99**

Rock Bottom Pricing!  
SAVE 27¢  
**VO5 SHAMPOO & CONDITIONER**  
15 oz.  
Selected Varieties  
**88¢**

SAVE 90¢  
**DOVE BATH BAR**  
2 ct.  
Selected Varieties  
**\$2.99**

SAVE 81¢  
**OUR FAMILY ALLERGY**  
24 ct.  
Selected Varieties  
**2/\$3**

SAVE \$1.00  
**AQUAFRESH TOOTHPASTE**  
5.6 - 6 oz.  
Selected Varieties  
**\$2.99**

**VO5 SHAMPOO & CONDITIONER**

SAVE 90¢  
**DOVE MEN'S CARE BODY WASH**  
50 oz.  
Selected Varieties  
**\$2.99**

SAVE 81¢  
**KOTEX SECURITY TAMPONS**  
Regular Régulière  
14 - 64 ct.  
Selected Varieties  
**\$2.88**

SAVE \$1.00  
**ENSURE**  
6 ct.  
Selected Varieties  
**\$6.99**

**VO5 SHAMPOO & CONDITIONER**

# HOME & HEALTH CARE SAVINGS

SAVE 12¢

**POWERHOUSE LIQUID DISH DETERGENT**  
25 oz.  
Selected Varieties

**88¢**

SAVE 12¢

**MODERN WARE PAPER PLATES BOWLS CUPS**  
10 - 20 ct. or 24 oz.

**88¢**

SAVE 27¢

**HEFTY ZIP FREEZER STORAGE BAGS**  
12 - 22 ct.  
Selected Varieties

**\$1.99**

**DAD'S DRY CAT FOOD**  
16.2 oz.  
Selected Varieties

**99¢**

SAVE 51¢

SAVE 60¢

**GLADE CANDLES & AIR FRESHENERS**  
0.28 - 4 oz.  
Selected Varieties

**\$2.99**

SAVE UP TO \$1.36 EACH

**OXI CLEAN MAX STAIN REMOVER**  
10 ct. or 6.2 - 24 oz.  
Selected Varieties

**\$2.99**

SAVE 60¢

**SCRUBBING BUBBLES AEROSOL CLEANER**  
22 oz.  
Selected Varieties

**\$2.99**

**DAD'S GOURMET CAT FOOD**  
16 lb.  
Selected Varieties

**\$6.99**

SAVE \$3.36

SAVE 96¢

**ARM & HAMMER 2 IN 1 DRYER SHEETS**  
40 ct.  
Selected Varieties

**\$2.99**

SAVE \$1.40

**ARM & HAMMER 2X LAUNDRY DETERGENT**  
50 oz.  
Selected Varieties

**\$3.99**

SAVE \$3.50

**SPARKLE PAPER TOWELS**  
8 Regular Rolls or 6 Big Rolls

**\$5.99**

**BETTER THAN BARS BACON MINIS DOG TREATS**  
6.9 oz.

**\$2.49**

SAVE 51¢

**Rock Bottom Pricing!**

SAVE UP TO \$3.05

**ANGEL SOFT PREMIUM BATH TISSUE**  
12 Roll 20% Free Bonus Pack, 24 Roll Regular & 12 Double Rolls

**\$5.88**

**MILK-BONE DOG BISCUITS**  
16 - 26 oz.  
Selected Varieties

**\$2.99**

SAVE 76¢

**DAD'S DRY DOG FOOD**  
20 lb.  
Selected Varieties

**\$6.99**

SAVE \$2.98

**PURINA DRY DOG CHOW**  
34 lb.

**\$18.99**

SAVE \$3.05

PET CARE SAVINGS!



**BAKERY SPECIALS**

**Fresh Baked RAISIN BREAD**  
20 oz. **\$2.99**

**Fresh Baked SOUR DOUGH ROLLS**  
6 ct. **\$1.59**

**Fresh Baked FRUIT FILLED STRUDELS**  
Apple, Blackberry & Cherry **\$1.99**

**APPLE PIE'S**  
8 inch Regular & Dutch **\$4.99**

**FRUIT FRITTERS**  
3 ct. Cherry, Blueberry & Apple **\$1.69**

**FATHER'S TABLE 2 SLICE CHEESECAKE**  
6 oz. **\$2.69**

**KICK OFF THE SEASON WITH THESE SAVINGS!**

**Extra Large RED & GREEN SEEDLESS GRAPES**  
Sweet, Crisp! **98¢ LB.**

**Red Ripe ON THE VINE TOMATOES**  
**\$1.28 LB.**

**Extra Large PEACHES, NECTARINES, RED OR BLACK PLUMS**  
Mix or Match! **98¢ LB.**

**Tropical Sweet GOLDEN RIPE PINEAPPLES**  
**\$2.98 EA.**

**Apples**  
Festive Snack! **90¢ /ea.**

**California BROCCOLI CROWNS**  
**98¢ LB.**

**Dole BABY CARROTS**  
1 lb. Bag **98¢ EA.**

**Taste CARMEL APPLES**  
Nutty, Plain or Turtle 3 ct. **\$1.98 EA.**

**Michigan WHITE POTATOES**  
10 lb. Bag **\$2.88 EA.**

**Great For Cooking YELLOW ONIONS**  
3 lb. Bag **2/3**

**FRESH FLORAL DUPT.**  
May not be exactly as illustrated **\$5.99 EA.**

**DOUBLE COUPONS**

**DON'T MISS OUR WEEKLY AD ON OUR WEBSITE WWW.COUNTRY-MARKETS.COM**  
Suggestions? Comments, Looking for a Specific item? Send your requests or comments to: [marykennedy@country-markets.com](mailto:marykennedy@country-markets.com)

You can get **DOUBLE COUPON SAVINGS** this week at Polly's Country Market. Bring in your manufacturers' "50¢ OFF" or less coupons and get double the savings (Not to include retailer, cigarette/tobacco products, Polly's Country Market Coupons, free or coupons exceeding the item value). You must purchase the products in sizes and quantities specified. Limit one coupon for any particular item. Additional coupons for identical items will be redeemed at face value.

We reserve the right to limit quantities. Some items not exactly as pictured. Not responsible for typographical errors.